

- 1** BUILDING L - WINDOW LOGOS (PDF PAGE 2)  
PROVIDE LOGO & BACKGROUND PRINTED ON OPTI CLEAR FILM. INSTALL PER MFR RECOMMENDATIONS.  
VENDOR TO PROVIDE MOCKUP WITH BACKGROUND OPACITY / COLOR OPTIONS FOR COLLEGE  
APPROVAL PRIOR TO FINAL INSTALLATION. (13 LOCATIONS ON DOORS WITH LOGOS AND OBSCURE  
BACKGROUND + 2 SIDELIGHTS WITH NO LOGO, OBSCURE BACKGROUND ONLY )  
MFR: 3M  
PRODUCT: OPTICLEAR FILM
- 2** BUILDING L - LOCKER ROOM MIRRORS W/ QUOTATIONS & LOGOS (PDF PAGES 2-6)  
4 LOCATIONS  
BASIS OF DESIGN:  
REMOVE (E) MIRRORS. SAND BLAST MIRRORED BACKING, GRAPHICS SHALL BE DIGITALLY PRINTED ON  
BACK OF GLASS AND REINSTALL MIRRORS.  
MFR: WATERJET WORKS - CONTACT PHILIP EINSOHN P 972.991.0972 | C 469.438.3355
- 3** BUILDING L - TEAM ROOM GRAPHICS (PDF PAGE 2)  
COLLEGE HAS NOT FINALIZED GRAPHICS TO INCLUDE TEAM NAME & COACHES' CATCH PHRASES.  
VENDOR TO INCLUDE DESIGN SERVICES TO FINALIZE GRAPHIC WITH COLLEGE FOR THESE LOCATIONS.  
APPROXIMATE SIZE 50 SQUARE FEET PER ROOM (6 LOCATIONS).  
WALLCOVERING MFR: MDC OR 3M  
PRODUCT: DREAMSCAPE TERRALON OR ENVISION SV/LV 480CV3
- 4** BUILDING T - HALLWAY GRAPHIC & CORNER GUARD (PDF PAGES 7-8)  
BASIS OF DESIGN: PROVIDE DIGITAL WALL COVERINGS. INSTALL PER MFR RECOMMENDATIONS  
WALLCOVERING MFR: MDC OR 3M  
PRODUCT: DREAMSCAPE TERRALON OR ENVISION SV/LV 480CV3  
  
CORNER GUARD MFR: 3A COMPOSITES  
PRODUCT: SINTRA 6MM HEAT FORMED CORNER GUARD, PRINTED
- 5** BUILDING G - WINDOW LOGOS (PDF PAGES 9-10)  
PROVIDE LOGO & BACKGROUND PRINTED ON OPTI CLEAR FILM. INSTALL PER MFR RECOMMENDATIONS.  
VENDOR TO PROVIDE MOCKUP WITH BACKGROUND OPACITY / COLOR OPTIONS FOR COLLEGE  
APPROVAL PRIOR TO FINAL INSTALLATION.  
MFR: 3M  
PRODUCT: OPTICLEAR FILM

1" = 1/8" ARCHITECTURAL PRINT (NOT FOR CONSTRUCTION) - SCALE ACCORDING TO TITLE BLOCK  
 1" = 1/8" ARCHITECTURAL PRINT (NOT FOR CONSTRUCTION) - SCALE ACCORDING TO TITLE BLOCK  
 1" = 1/8" ARCHITECTURAL PRINT (NOT FOR CONSTRUCTION) - SCALE ACCORDING TO TITLE BLOCK

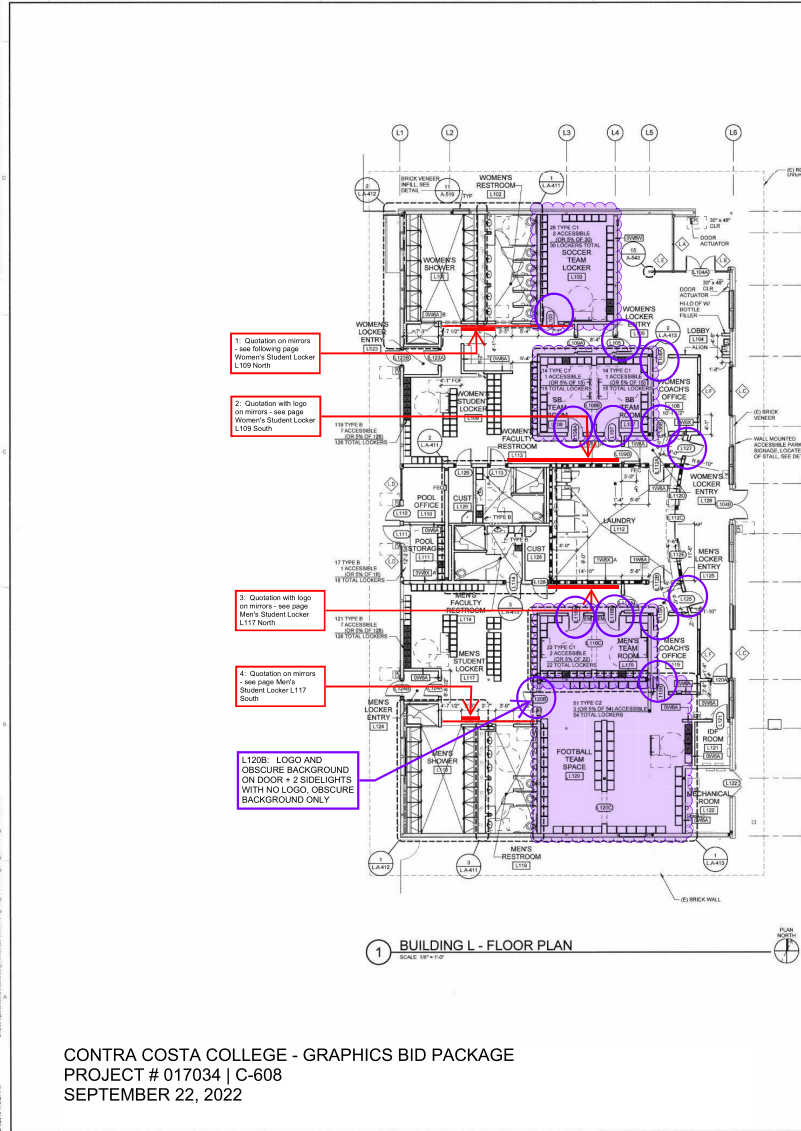

- 1 BUILDING L - WINDOW LOGOS**  
 PROVIDE LOGO & BACKGROUND PRINTED ON OPTI CLEAR FILM. MATCH LOGO AT BUILDING G LOBBY WINDOWS (PDF PAGE 12). INSTALL PER MFR RECOMMENDATIONS. VENDOR TO PROVIDE MOCKUP WITH BACKGROUND OPACITY / COLOR OPTIONS FOR COLLEGE APPROVAL PRIOR TO FINAL INSTALLATION. (13 LOCATIONS ON DOORS WITH LOGOS AND OBSCURE BACKGROUND + 2 SIDELIGHTS WITH NO LOGO, OBSCURE BACKGROUND ONLY.) L103, L105, L106A, L106B, L107, L108A, L127, L128, L115A, L115B, L116A, L116B, L120B DOOR + SIDELIGHTS  
 MFR: 3M  
 PRODUCT: OPTICLEAR FILM
- 2 BUILDING L - LOCKER ROOM MIRRORS W/ QUOTATIONS & LOGOS (SEE FOLLOWING PDF PAGES 3-6)**  
**4 LOCATIONS**
- 3 BUILDING L - TEAM ROOM GRAPHICS**  
 COLLEGE HAS NOT FINALIZED GRAPHICS TO INCLUDE TEAM NAME & COACHES' CATCH PHRASES. VENDOR TO INCLUDE DESIGN SERVICES TO FINALIZE GRAPHIC WITH COLLEGE FOR THESE LOCATIONS. APPROXIMATE SIZE 50 SQUARE FEET PER ROOM (6 LOCATIONS). L103, L108, L107, L116 (2 LOCATIONS), L120  
 WALLCOVERING MFR: MDC OR 3M  
 PRODUCT: DREAMSCAPE TERRALON OR ENVISION S/V/L 480C/3

**GENERAL NOTES**

1. ARCHITECTURE'S RESPONSIBILITY IS TO PROVIDE AN ACCURATE AND COMPLETE SET OF DRAWINGS. CONTRACTOR SHALL VERIFY ALL DIMENSIONS AND CONDITIONS PRIOR TO CONSTRUCTION.
2. ALL WORK SHALL BE DONE IN ACCORDANCE WITH THE LATEST EDITIONS OF THE CALIFORNIA BUILDING CODE AND ALL APPLICABLE LOCAL ORDINANCES.
3. THE CONTRACTOR SHALL BE RESPONSIBLE FOR OBTAINING ALL NECESSARY PERMITS AND APPROVALS FROM THE LOCAL JURISDICTIONS.
4. THE CONTRACTOR SHALL MAINTAIN ACCESS TO ALL EXISTING UTILITIES AND SERVICES AT ALL TIMES.
5. THE CONTRACTOR SHALL PROTECT ALL EXISTING STRUCTURES AND UTILITIES NOT TO BE REMOVED OR ALTERED.
6. THE CONTRACTOR SHALL MAINTAIN CLEAR EGRESS PATHS AT ALL TIMES.
7. THE CONTRACTOR SHALL BE RESPONSIBLE FOR THE PROTECTION AND REPAIR OF ALL ADJACENT AREAS AND UTILITIES.
8. THE CONTRACTOR SHALL MAINTAIN ADEQUATE RECORDS OF ALL WORK DONE AND MATERIALS USED.
9. THE CONTRACTOR SHALL BE RESPONSIBLE FOR THE PROTECTION AND REPAIR OF ALL ADJACENT AREAS AND UTILITIES.
10. THE CONTRACTOR SHALL MAINTAIN ADEQUATE RECORDS OF ALL WORK DONE AND MATERIALS USED.

**LIONAKIS**  
 1919 Network Street  
 San Francisco, CA 94111  
 P 415.398.1000 F 415.398.1010  
 www.lionakis.com  
 CONSULTANT



MARK	DATE	DESCRIPTION

MANAGEMENT  
 LICENSED PROJECT NO. 017004  
 CLIENT PROJECT NO. C-608  
 COPYRIGHT © LIONAKIS 2018  
 AGENCY

**1 BUILDING L - FLOOR PLAN**  
 SCALE: 1/8" = 1'-0"

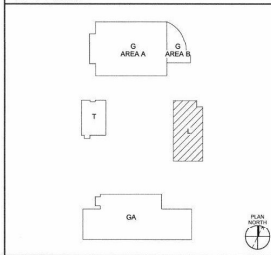

**FILE NO. 7-C1**  
 CONTRACT NUMBER  
 OF THE STATE ARCHITECT  
 01-117456  
 ARCHITECT'S LICENSE NO. 117456  
 DATE: 12/11/18

TITLE  
**BUILDING L - FLOOR PLAN**

SHEET  
**L.A-111**

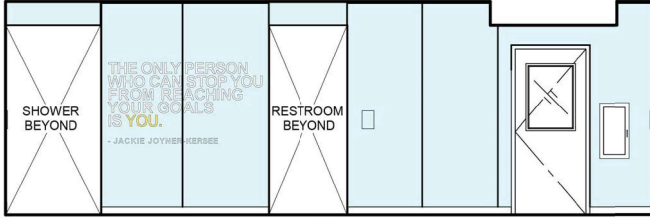

NORTH

2 BUILDING L - LOCKER ROOM MIRRORS W/ QUOTATION  
 BASIS OF DESIGN:  
 REMOVE (E) MIRRORS, SAND BLAST MIRRORED BACKING, GRAPHICS SHALL BE DIGITALLY PRINTED ON BACK OF GLASS AND REINSTALL MIRRORS.

MFR: WATERJET WORKS - CONTACT PHILIP EINSOHN P 972.991.0972 | C 469.438.3355

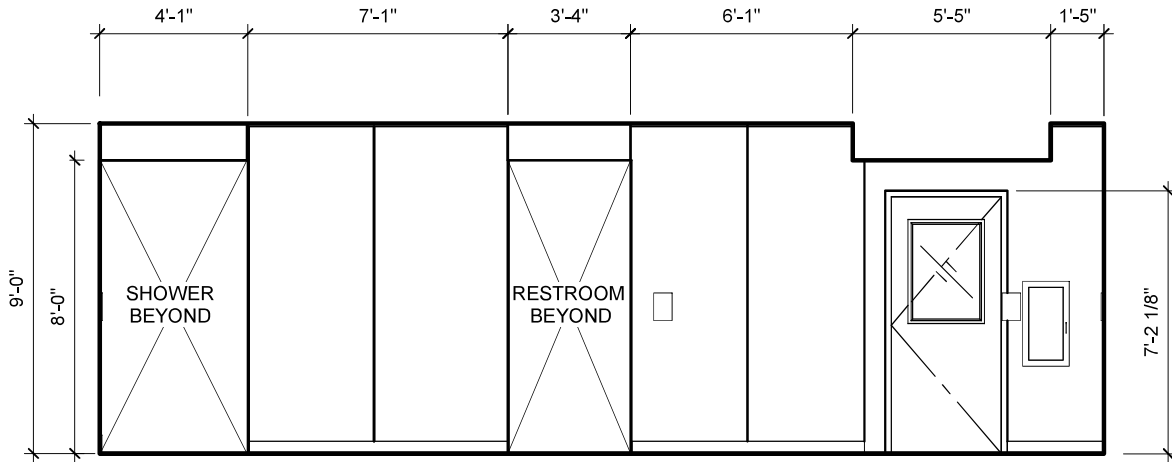

NORTH

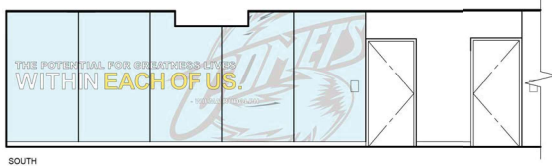

2 BUILDING L - LOCKER ROOM MIRRORS W/ QUOTATION  
 BASIS OF DESIGN:  
 REMOVE (E) MIRRORS. SAND BLAST MIRRORED BACKING, GRAPHICS SHALL BE DIGITALLY PRINTED ON BACK OF GLASS AND REINSTALL MIRRORS.

MFR: WATERJET WORKS - CONTACT PHILIP EINSOHN P 972.991.0972 | C 469.438.3355

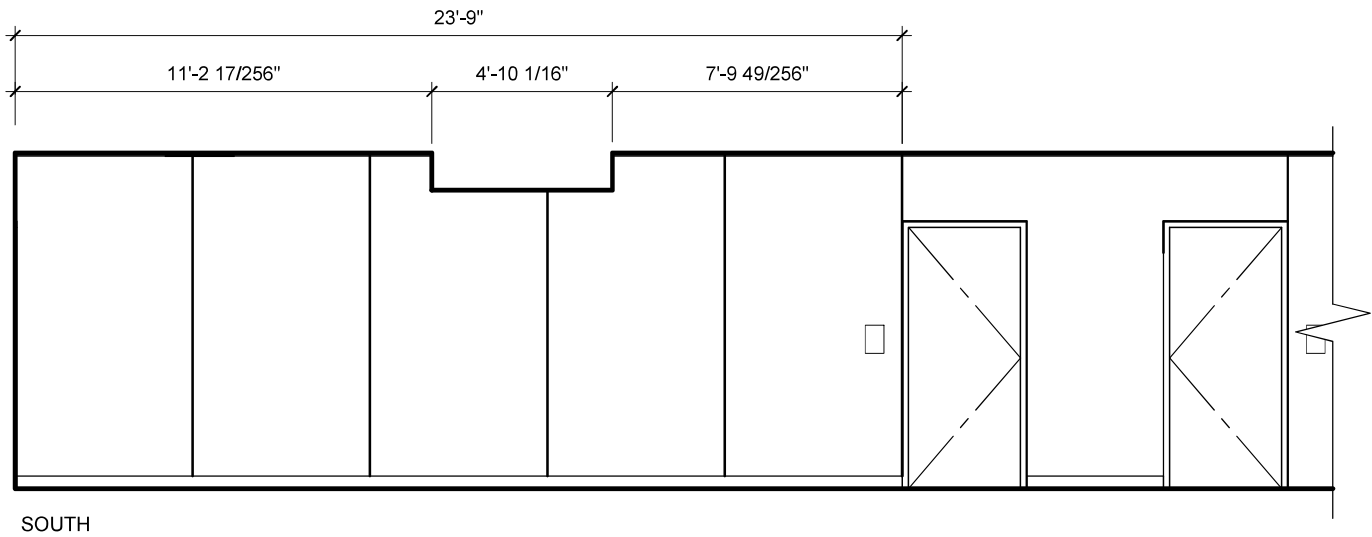

2 BUILDING L - LOCKER ROOM MIRRORS W/ QUOTATION  
 BASIS OF DESIGN:  
 REMOVE (E) MIRRORS, SAND BLAST MİRRORED BACKING, GRAPHICS SHALL BE DIGITALLY PRINTED  
 ON BACK OF GLASS AND REINSTALL MIRRORS.

MFR: WATERJET WORKS - CONTACT PHILIP EINSOHN P 972.991.0972 | C 469.438.3355

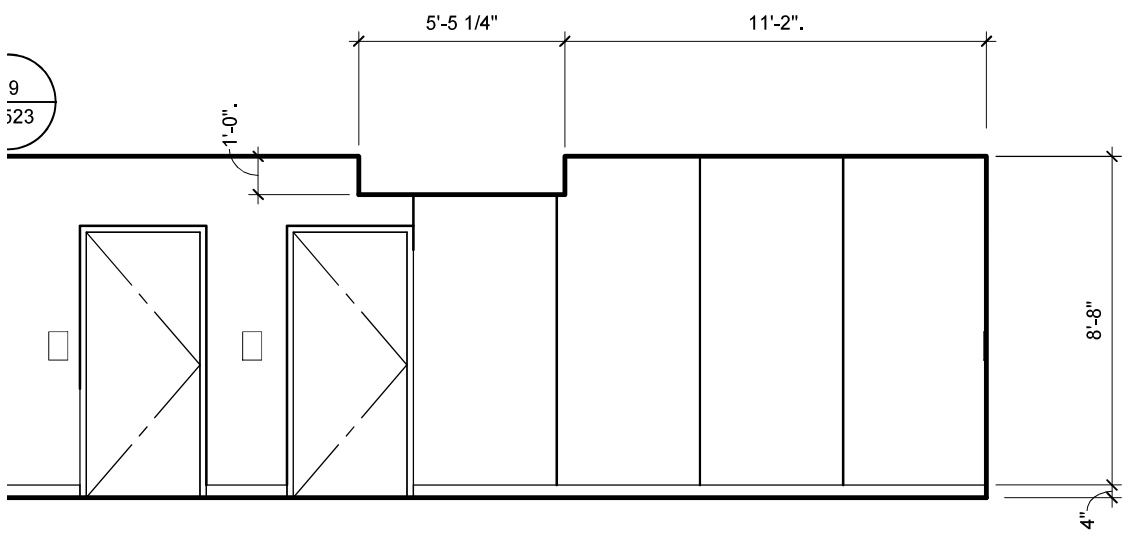

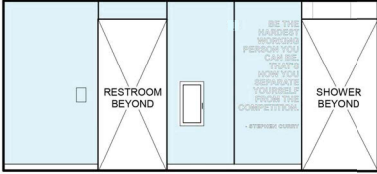

SOUTH

2 BUILDING L - LOCKER ROOM MIRRORS W/ QUOTATION  
 BASIS OF DESIGN:  
 REMOVE (E) MIRRORS. SAND BLAST MIRRORRED BACKING, GRAPHICS SHALL BE DIGITALLY PRINTED ON BACK OF GLASS AND REINSTALL MIRRORS.

MFR: WATERJET WORKS - CONTACT PHILIP EINSOHN P 972.991.0972 | C 469.438.3355

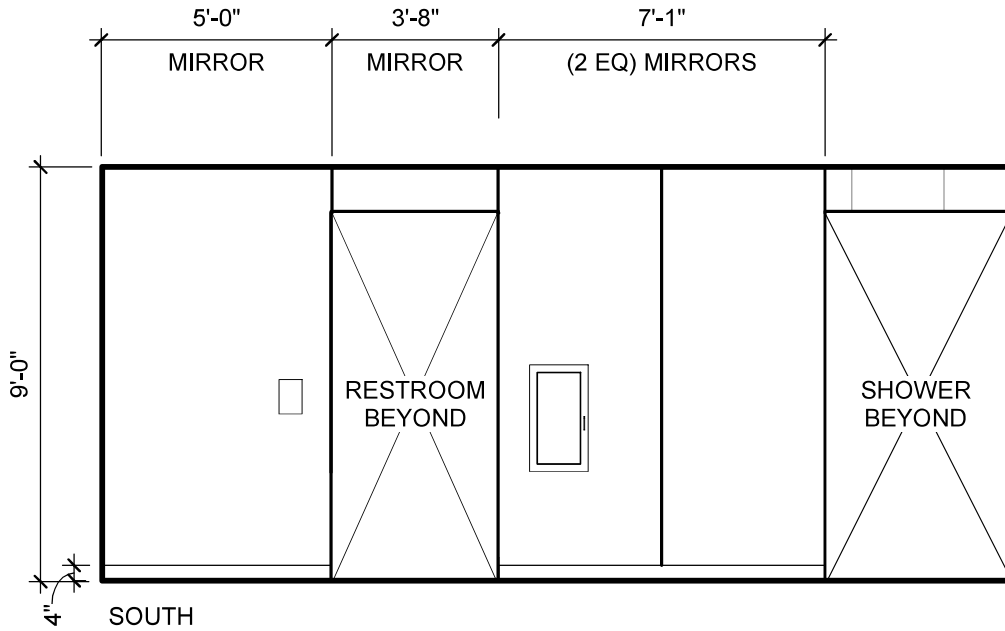

SOUTH

Words on Wall  
Graphic - see page  
Building T Option B

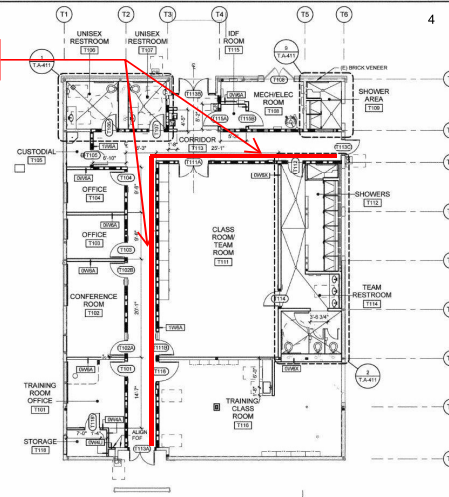

**4 BUILDING T - HALLWAY GRAPHIC & CORNER GUARD**  
BASIS OF DESIGN: PROVIDE DIGITAL WALL COVERINGS. INSTALL PER MFR RECOMMENDATIONS WALL COVERING MFR: MDC OR 3M PRODUCT: DREAMSCAPE TERRALON OR ENVISION SVLV 480CV3  
CORNER GUARD MFR: 3A COMPOSITES PRODUCT: SINTRA 6MM HEAT FORMED CORNER GUARD. PRINTED

**1 BUILDING T - FLOOR PLAN**  
SCALE: 1/4" = 1'-0"

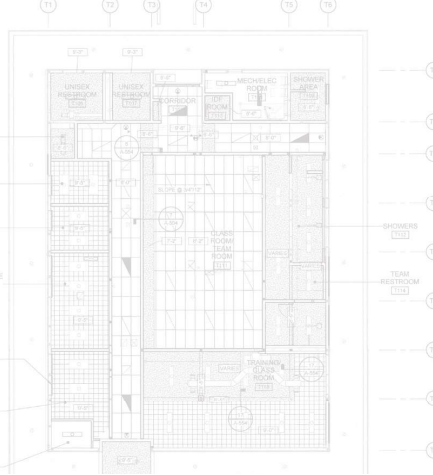

CONTRA COSTA COLLEGE - GRAPHICS BID PACKAGE  
PROJECT # 017034 | C-608  
SEPTEMBER 22, 2022

**GENERAL NOTES**

1. ALL CEILING WORK SHALL BE COMPLETED PRIOR TO THE START OF WALL AND WINDOW INSTALLATION.
2. VERIFY ALL EXISTING WALLS, PARTITIONS, AND CEILING SYSTEMS ARE SOUND AND IN GOOD CONDITION.
3. VERIFY ALL EXISTING WALLS, PARTITIONS, AND CEILING SYSTEMS ARE SOUND AND IN GOOD CONDITION.
4. VERIFY ALL EXISTING WALLS, PARTITIONS, AND CEILING SYSTEMS ARE SOUND AND IN GOOD CONDITION.
5. VERIFY ALL EXISTING WALLS, PARTITIONS, AND CEILING SYSTEMS ARE SOUND AND IN GOOD CONDITION.
6. VERIFY ALL EXISTING WALLS, PARTITIONS, AND CEILING SYSTEMS ARE SOUND AND IN GOOD CONDITION.
7. VERIFY ALL EXISTING WALLS, PARTITIONS, AND CEILING SYSTEMS ARE SOUND AND IN GOOD CONDITION.
8. VERIFY ALL EXISTING WALLS, PARTITIONS, AND CEILING SYSTEMS ARE SOUND AND IN GOOD CONDITION.
9. VERIFY ALL EXISTING WALLS, PARTITIONS, AND CEILING SYSTEMS ARE SOUND AND IN GOOD CONDITION.
10. VERIFY ALL EXISTING WALLS, PARTITIONS, AND CEILING SYSTEMS ARE SOUND AND IN GOOD CONDITION.

**CEILING PLAN LEGEND**

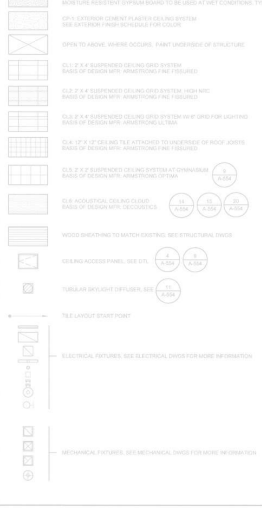

**GENERAL NOTES**

1. ARCHITECTURAL FINISHES SHALL BE TO FACE UNLESS OTHERWISE NOTED.
2. VERIFY ALL EXISTING WALLS, PARTITIONS, AND CEILING SYSTEMS ARE SOUND AND IN GOOD CONDITION.
3. VERIFY ALL EXISTING WALLS, PARTITIONS, AND CEILING SYSTEMS ARE SOUND AND IN GOOD CONDITION.
4. VERIFY ALL EXISTING WALLS, PARTITIONS, AND CEILING SYSTEMS ARE SOUND AND IN GOOD CONDITION.
5. VERIFY ALL EXISTING WALLS, PARTITIONS, AND CEILING SYSTEMS ARE SOUND AND IN GOOD CONDITION.
6. VERIFY ALL EXISTING WALLS, PARTITIONS, AND CEILING SYSTEMS ARE SOUND AND IN GOOD CONDITION.
7. VERIFY ALL EXISTING WALLS, PARTITIONS, AND CEILING SYSTEMS ARE SOUND AND IN GOOD CONDITION.
8. VERIFY ALL EXISTING WALLS, PARTITIONS, AND CEILING SYSTEMS ARE SOUND AND IN GOOD CONDITION.
9. VERIFY ALL EXISTING WALLS, PARTITIONS, AND CEILING SYSTEMS ARE SOUND AND IN GOOD CONDITION.
10. VERIFY ALL EXISTING WALLS, PARTITIONS, AND CEILING SYSTEMS ARE SOUND AND IN GOOD CONDITION.

**FLOOR PLAN LEGEND**



**KEY PLAN**

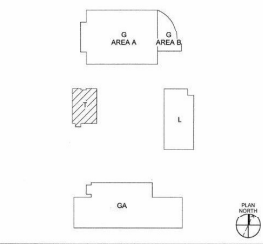

**LIONAKIS**  
1919 Redwood Street  
Berkeley, CA 94711  
P: 916.558.5599  
F: 916.558.5599  
www.lionakis.com

PROJECT  
CONTRA COSTA COMMUNITY COLLEGE  
DISTRICT  
500 COURT ST. MARTINEZ, CA 94553

CLIENT  
CONTRA COSTA COMMUNITY COLLEGE  
DISTRICT  
500 COURT ST. MARTINEZ, CA 94553

DESIGN  
MARK DATE DESCRIPTION

MANAGEMENT  
LIONAKIS PROJECT NO. 017034  
CLIENT PROJECT NO. C-608  
CONTRACT NO. LIONAKIS 2022

AGENCY

FILE NO. 7-C1  
CONTRA COSTA COLLEGE  
DIV. OF THE STATE ARCHITECT  
01-117456  
DATE: 09/22/2022

TITLE  
BUILDING T - FLOOR PLAN AND RCP

SHEET  
T.A-111



VINYL WALLCOVERING  
'COMETS' CORNER GUARD

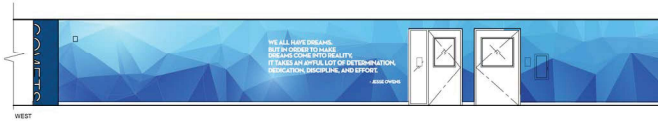

EAST  
VINYL WALLCOVERING  
'COMETS' CORNER GUARD

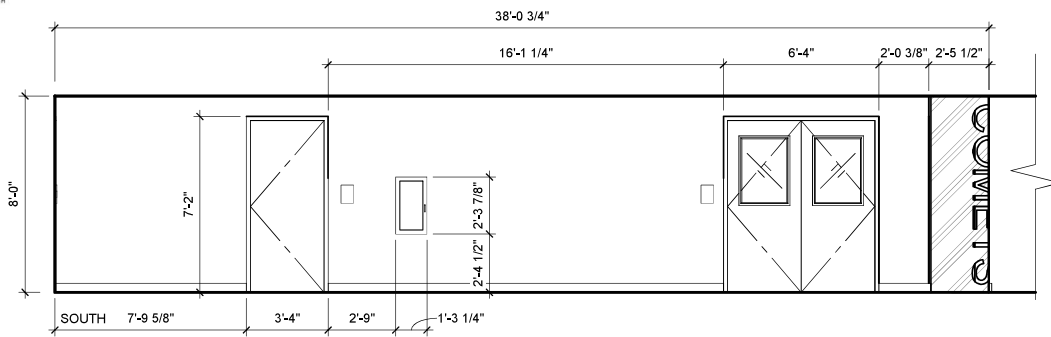

**4 BUILDING T - HALLWAY GRAPHIC & CORNER GUARD**

BASIS OF DESIGN: PROVIDE DIGITAL WALL COVERINGS.  
INSTALL PER MFR RECOMMENDATIONS  
WALLCOVERING MFR: MDC OR 3M  
PRODUCT: DREAMSCAPE TERRALON OR ENVISION SV/LV 480CV3

CORNER GUARD MFR: 3A COMPOSITES  
PRODUCT: SINTRA 6MM HEAT FORMED CORNER GUARD, PRINTED

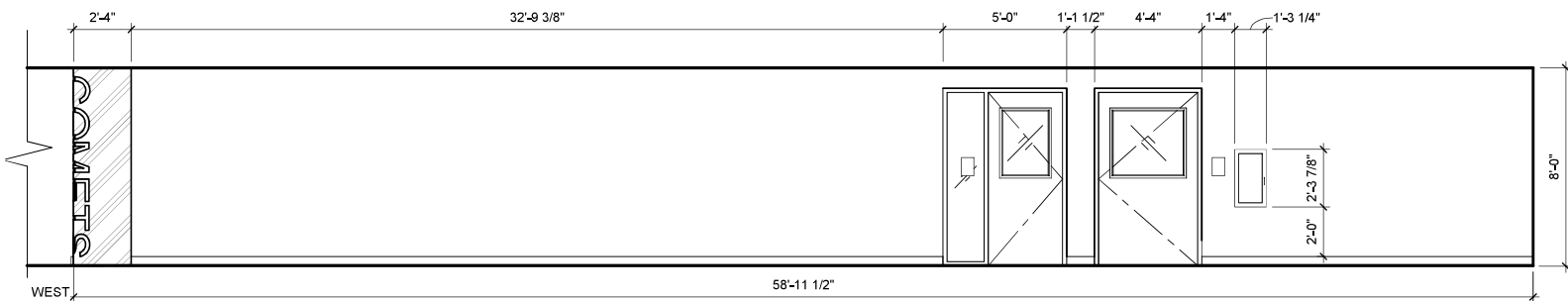



C:\Users\jgarcia\OneDrive\Documents\2022\CONTRA COSTA COLLEGE\CONTRA COSTA COLLEGE - GRAPHICS BID PACKAGE\CONTRA COSTA COLLEGE - GRAPHICS BID PACKAGE - G.A-111B.rvt

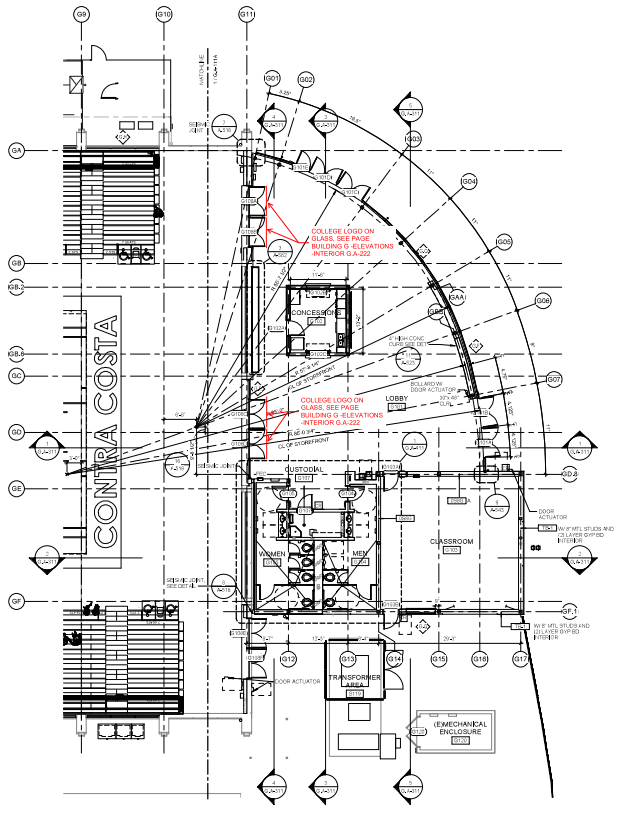

1 BUILDING G - FLOOR PLAN - AREA B  
SCALE: 1/8"=1'-0"

**5 BUILDING G - WINDOW LOGOS**

PROVIDE LOGO & BACKGROUND PRINTED ON OPTI CLEAR FILM. INSTALL PER MFR RECOMMENDATIONS. VENDOR TO PROVIDE MOCKUP WITH BACKGROUND OPACITY / COLOR OPTIONS FOR COLLEGE APPROVAL PRIOR TO FINAL INSTALLATION.

MFR: 3M  
PRODUCT: OPTICLEAR FILM

- GENERAL NOTES**
1. ARCHITECTURAL ELEVATIONS ARE TO FACE OF COLUMN OR CENTERLINE OF COLUMN UNLESS OTHERWISE NOTED.
  2. SEE ARCHITECTURAL ELEVATIONS AND STRUCTURAL PLANS FOR COLUMN WALL CONNECTIONS. WALL CONNECTIONS SHALL COMPLY WITH TABLE 607.
  3. LOCATE CLEARANCE AREAS FROM ADJACENT WALLS UNLESS OTHERWISE INDICATED.
  4. SET INTERIOR WALL TYPE-BLUE ELECTRIC FROM CORNER. FULL LENGTH OF WALL UNLESS OTHERWISE NOTED.
  5. FOR FINISHES (FINISHES) SEE SHEET 1000.
  6. FOR FINISHES (FINISHES) SEE SHEET 1000.
  7. FOR FINISHES (FINISHES) SEE SHEET 1000.
  8. FOR FINISHES (FINISHES) SEE SHEET 1000.
  9. FOR FINISHES (FINISHES) SEE SHEET 1000.
  10. FOR FINISHES (FINISHES) SEE SHEET 1000.
  11. FOR FINISHES (FINISHES) SEE SHEET 1000.
  12. FOR FINISHES (FINISHES) SEE SHEET 1000.
  13. FOR FINISHES (FINISHES) SEE SHEET 1000.
  14. FOR FINISHES (FINISHES) SEE SHEET 1000.
  15. FOR FINISHES (FINISHES) SEE SHEET 1000.
  16. FOR FINISHES (FINISHES) SEE SHEET 1000.
  17. FOR FINISHES (FINISHES) SEE SHEET 1000.
  18. FOR FINISHES (FINISHES) SEE SHEET 1000.
  19. FOR FINISHES (FINISHES) SEE SHEET 1000.
  20. FOR FINISHES (FINISHES) SEE SHEET 1000.

**FLOOR PLAN LEGEND**

	WALL TYPE (SEE SHEET 1000)
	DOOR FOR DOOR TYPES SEE PAGE 1000
	DOOR NUMBER, SEE DOOR SCHEDULE ON SHEETS 1000 AND 1001
	DOOR TO REMAIN, SEE DOOR SCHEDULE ON SHEETS 1000 AND 1001
	ROOM NAME AND NUMBER
	SEE SHEET 1000 FOR DETAILS
	WALL LOCATED ON OTHER SHEET FOR WORKING DRAWING
	PANEL HARDWARE, SEE SHEET 1000
	WALL MOUNTED DOOR ACTUATOR, SEE DETAIL 1000
	DOOR ACTUATOR, SEE DETAIL 1000
	NOT TO BE SCOPE
	WOOD COMPOSITE PANEL, SEE SHEET 1000
	ACCESSIBLE LOCKERS, SEE DETAIL 1000
	AT RESTROOM, SEE DETAIL 1000 FOR FINISHES AND MATERIALS
	CARD READERS, SEE ELEVATIONS AND DOOR HARDWARE

**KEY PLAN**

**LIONAKIS**

1570 Redwood Street  
San Rafael, CA 94901  
P: 415.452.2200 F: 415.452.2205  
www.lionakis.com

PROJECT:  
CONTRA COSTA COMMUNITY COLLEGE  
DISTRICT  
500 COURT ST. MARTINEZ, CA 94553

REVISIONS

NO.	DATE	DESCRIPTION
1	09/22/22	ISSUE FOR BIDDING
2	09/22/22	ISSUE FOR BIDDING
3	09/22/22	ISSUE FOR BIDDING
4	09/22/22	ISSUE FOR BIDDING

MANAGEMENT

NAME	DATE
PROJECT MANAGER	09/22/22
DESIGNER	09/22/22
CHECKER	09/22/22

AGENCY

PROJECT:  
CONTRA COSTA COMMUNITY COLLEGE  
DISTRICT  
500 COURT ST. MARTINEZ, CA 94553

DATE:  
09/22/22

SHEET:  
BUILDING G - FLOOR PLAN - AREA B

G.A-111B

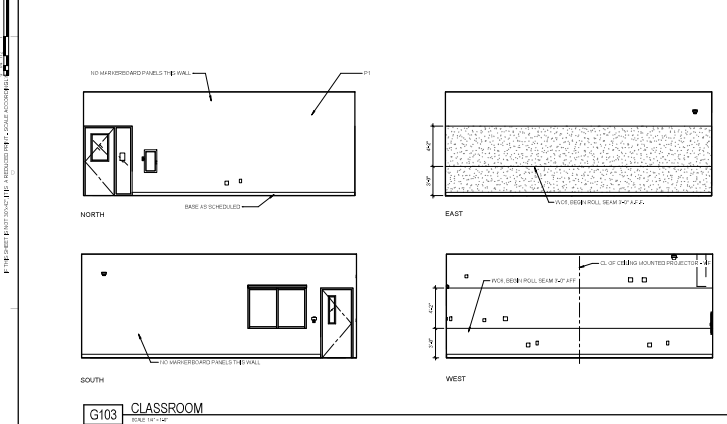

**G103 CLASSROOM**  
SCALE 1/4" = 1'-0"

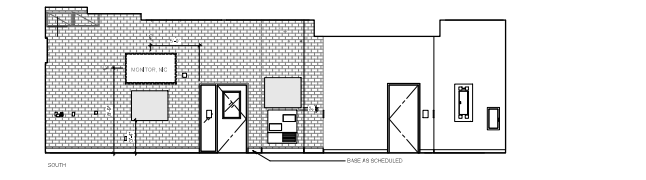

**G101 LOBBY**  
SCALE 1/4" = 1'-0"

1. LOGO THREE RINGS FROM LOCKER ROOMS  
ITEM 1 with obscure background  
panels mock up with white & light blue  
backgrounds for approval

**5 BUILDING G - WINDOW LOGOS**  
 PROVIDE LOGO & BACKGROUND PRINTED ON OPTI CLEAR FILM. INSTALL PER MFR RECOMMENDATIONS.  
 VENDOR TO PROVIDE MOCKUP WITH BACKGROUND OPACITY / COLOR OPTIONS FOR COLLEGE APPROVAL PRIOR TO FINAL INSTALLATION.  
 MFR: 3M  
 PRODUCT: OPTICLEAR FILM

- GENERAL NOTES**
1. IF ANY TIME THE GENERAL CONTRACTOR REQUESTS CLARIFICATION OF THESE CONDITIONS, CONTACT THE ARCHITECT IMMEDIATELY TO DISCUSS ANY QUESTIONS.
  2. ALL WINDOW FINISHES SHALL COMPLY WITH THE FOLLOWING CONDITIONS:
  3. WINDOW FINISHES SHALL BE IN COMPLIANCE WITH TABLE 501.1.
  4. WALL AND WINDOW FINISHES SHALL NOT EXCEED THE ALLOWABLE FLAME SPREAD CLASSIFICATION OF CLASS 1.
  5. INTERIOR WALL AND WINDOW FINISHES FOR ALL ROOMS AND ENCLOSURES SHALL BE CLASSIFIED AS CLASS 1.
  6. FINISH WALLS AND WINDOW FINISHES SHALL BE CLASSIFIED AS CLASS 1.
  7. ALL WINDOW AND HEADERS TO BE FINISHED IN UNO.
  8. ALL WALLS TO BE FINISHED IN UNO. ALL DOORS AND DOOR FRAMES TO BE FINISHED IN UNO. ALL DOORS AND DOOR FRAMES TO BE FINISHED IN UNO.
  9. ALL FINISHES SHALL BE IN COMPLIANCE WITH THE CALIFORNIA FIRE CODE.
  10. ALL WALL FINISHES SHALL MATCH THE UNIVERSITY CAMPUS STANDARDS.
  11. REFER TO THE UNIVERSITY CAMPUS STANDARDS FOR FINISHES.
  12. REFER TO THE UNIVERSITY CAMPUS STANDARDS FOR FINISHES.
  13. REFER TO THE UNIVERSITY CAMPUS STANDARDS FOR FINISHES.
  14. REFER TO THE UNIVERSITY CAMPUS STANDARDS FOR FINISHES.
  15. REFER TO THE UNIVERSITY CAMPUS STANDARDS FOR FINISHES.
  16. REFER TO THE UNIVERSITY CAMPUS STANDARDS FOR FINISHES.
  17. REFER TO THE UNIVERSITY CAMPUS STANDARDS FOR FINISHES.
  18. REFER TO THE UNIVERSITY CAMPUS STANDARDS FOR FINISHES.
  19. REFER TO THE UNIVERSITY CAMPUS STANDARDS FOR FINISHES.
  20. REFER TO THE UNIVERSITY CAMPUS STANDARDS FOR FINISHES.



1575 Redwood Street  
 San Rafael, CA 94901  
 P: 415.452.2200 F: 415.452.2210  
 www.lionakis.com



**PROJECT**  
 C-608 PHYSICAL EDUCATION & KINESIOLOGY RENOVATION  
 2900 MISSION BELL DRIVE  
 SAN PABLO, CA 94608

REVISION	DATE	DESCRIPTION
1	08/22/22	ISSUED FOR BIDDING
2	08/22/22	ISSUED FOR BIDDING
3	08/22/22	ISSUED FOR BIDDING
4	08/22/22	ISSUED FOR BIDDING

**MANAGEMENT**  
 PROJECT MANAGER: [Name]  
 ARCHITECT: [Name]  
 DATE: 08/22/22

**AGENCY**  
 CONTRA COSTA COMMUNITY COLLEGE DISTRICT  
 500 COURT ST. MARTINEZ, CA 94553

**PROJECT**  
 BUILDING G - ELEVATIONS - INTERIOR

**SHEET**  
 G.A-222

**WALL FINISH LEGEND**

WFL FINISH	WFL FINISH WITH ALL-GRADE BACKING
WFL STYRENE-FOAM	WFL HIGH-DENSITY URETHANE
WFL ACQUISIT SUBSTRATE	WFL ACQUISIT PANEL
WFL CONCRETE SUBSTRATE	WFL PROJECTABLE WATERPROOFING