

BID DOCUMENTS

CONTRACT DOCUMENTS

FOR

**CONTRA COSTA COLLEGE
WAYFINDING SIGNAGE PROJECT**

at

Contra Costa College
2600 Mission Bell Drive
San Pablo, CA. 94806

CONTRA COSTA COMMUNITY COLLEGE DISTRICT

Consist of the following:

Volume 2

Architect:

GNU Group

April 25, 2022



CONTRA COSTA COLLEGE

Revised Exterior Wayfinding Recommendation Set

Updated April 4, 2022

Program: 21.3605.01

DRAWINGS CHECKED BY:

<input type="checkbox"/> Program Management	_____
<input type="checkbox"/> Design	_____
<input type="checkbox"/> Production	_____
<input type="checkbox"/> Installation	_____



3478 Buskirk Avenue, Suite 265
Pleasant Hill, CA 94523
925-444-2020

gnugroup.com



- KEY**
- WF.02 VEHICULAR DIRECTIONALS
REPLACEMENT PANELS ONLY (QTY =7)
 - WF.02 VEHICULAR DIRECTIONAL
(PANELS & SIGN POSTS)
(QTY = 2)
 - WF.03 AQUA TERRA GRILLE ID
(PANELS & SIGN POSTS)
(QTY = 1)

Prepared By:



3478 Buskirk Avenue, Suite 265
Pleasant Hill, CA 94523
925-444-2020

gnugroup.com

Program Location:



Contra Costa College
San Pablo, CA

**DESIGN
INTENT**

Do Not Use As Fabrication Drawing

Revisions / Bulletins:

1.	3/4/22	DL
2.	3/31/22	DL

Checked by:

Approval:

Program Number:
21.3605.01

Drawn By:
DL

Original Issue:
01.26.2022

Scale:
As Noted

Title:
**Vehicular Wayfinding
Replacement Panel
Sign Location Plan**

Sheet:

1.0

©2021 GNU Group. All rights reserved.

QTY: 9 FONT USED: NEUTRA TEXT - BOLD

DESCRIPTION: ITEM 1 - WF.02
REPLACEMENT SIGNAGE

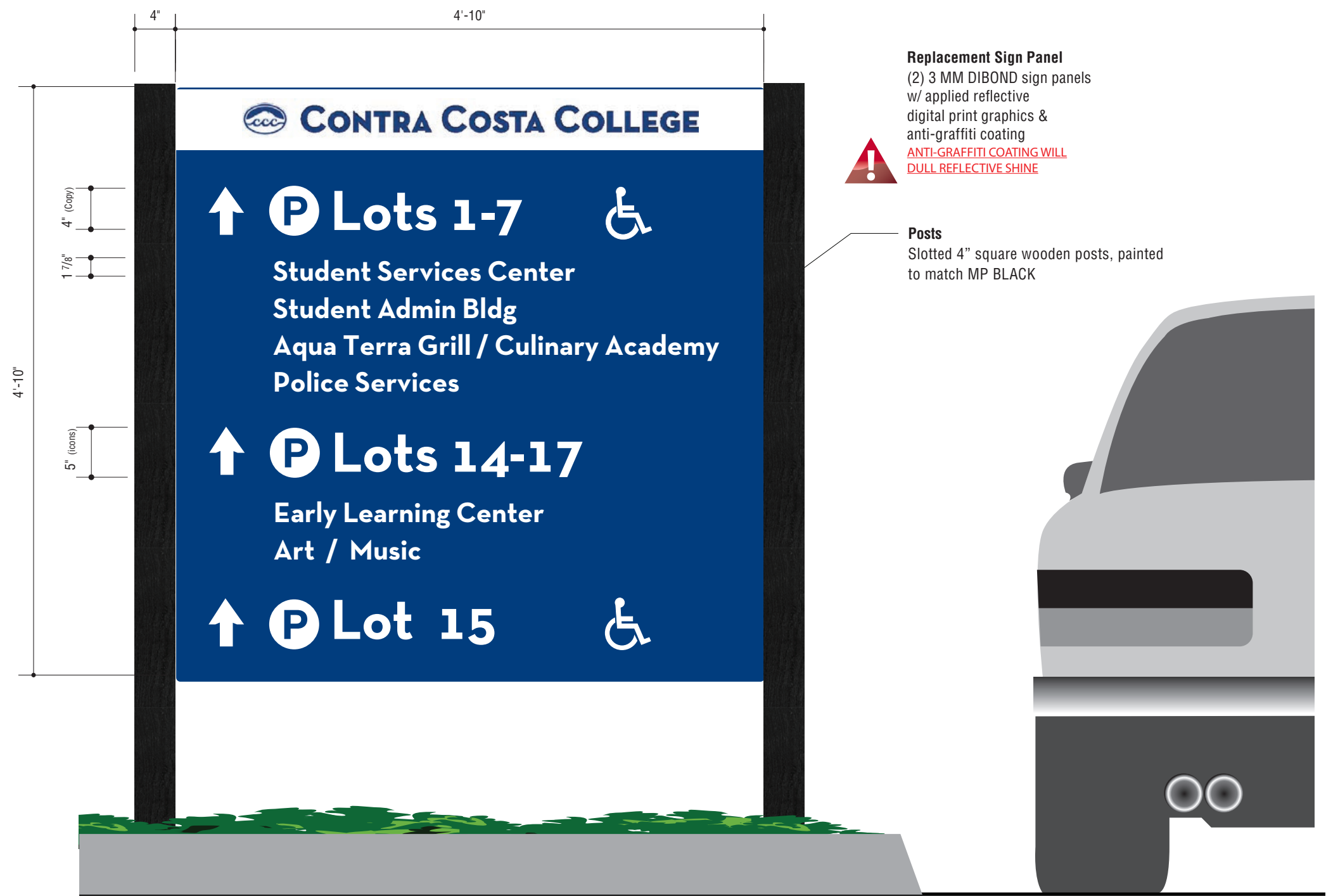

WF.02 - VEHICULAR DIRECTIONAL
Front View
Scale: 1"=1'-0"

Prepared By:



3478 Buskirk Avenue, Suite 265
Pleasant Hill, CA 94523
925-444-2020

gnugroup.com

Program Location:



Contra Costa College
San Pablo, CA

DESIGN
INTENT

Do Not Use As Fabrication Drawing

Revisions / Bulletins:

1.	3/4/22	DL
2.	3/31/22	DL

Checked by:

Approval:

Program Number:
21.3605.01

Drawn By:
DL

Original Issue:
01.26.2022

Scale:
As Noted

Title:
**Vehicular Wayfinding
Replacement Panel Details**

Sheet:

1.1

©2021 GNU Group. All rights reserved.



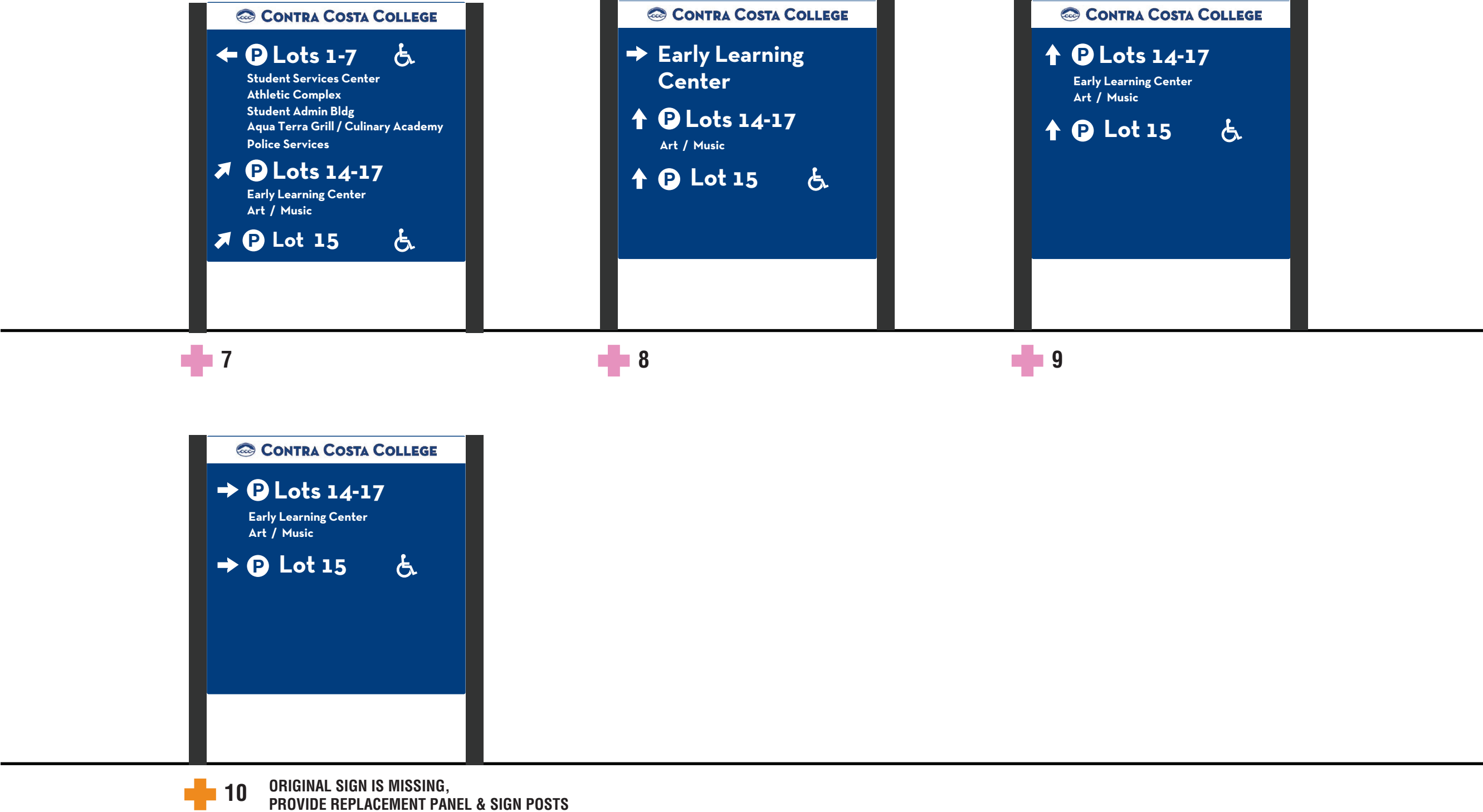

2 VEHICULAR DIRECTIONAL - LAYOUTS BY LOCATION
Scale: 1/2" = 1'-0"

Prepared By:



3478 Buskirk Avenue, Suite 265
Pleasant Hill, CA 94523
925-444-2020

gnugroup.com

Program Location:



Contra Costa College
San Pablo, CA

DESIGN INTENT

Do Not Use As Fabrication Drawing

Revisions / Bulletins:

1.	3/4/22	DL
2.	3/31/22	DL

Checked by:

Approval:

Program Number:
21.3605.01

Drawn By:
DL

Original Issue:
01.26.2022

Scale:
As Noted

Title:
**Vehicular Wayfinding
Revised Layouts**

Sheet:

1.3

QTY: 1 FONT USED: NEUTRA TEXT - BOLD

DESCRIPTION: ITEM 1 - WF.03
NEW SIGNAGE



11 WF.03 - AQUA TERRA GRILL ID
Front View
Scale: 1"=1'-0"

Prepared By:

GNU
GROUP

3478 Buskirk Avenue, Suite 265
Pleasant Hill, CA 94523
925-444-2020

gnugroup.com

Program Location:



Contra Costa College
San Pablo, CA

**DESIGN
INTENT**

Do Not Use As Fabrication Drawing

Revisions / Bulletins:

1.	3/4/22	DL
2.	3/31/22	DL
3.	4/4/22	DL

Checked by:

Approval:

Program Number:
21.3605.01

Drawn By:
DL

Original Issue:
01.26.2022

Scale:
As Noted

Title:
**AQUA TERRA GRILL
IDENTIFICATION**

Sheet:

1.4

©2021 GNU Group. All rights reserved.

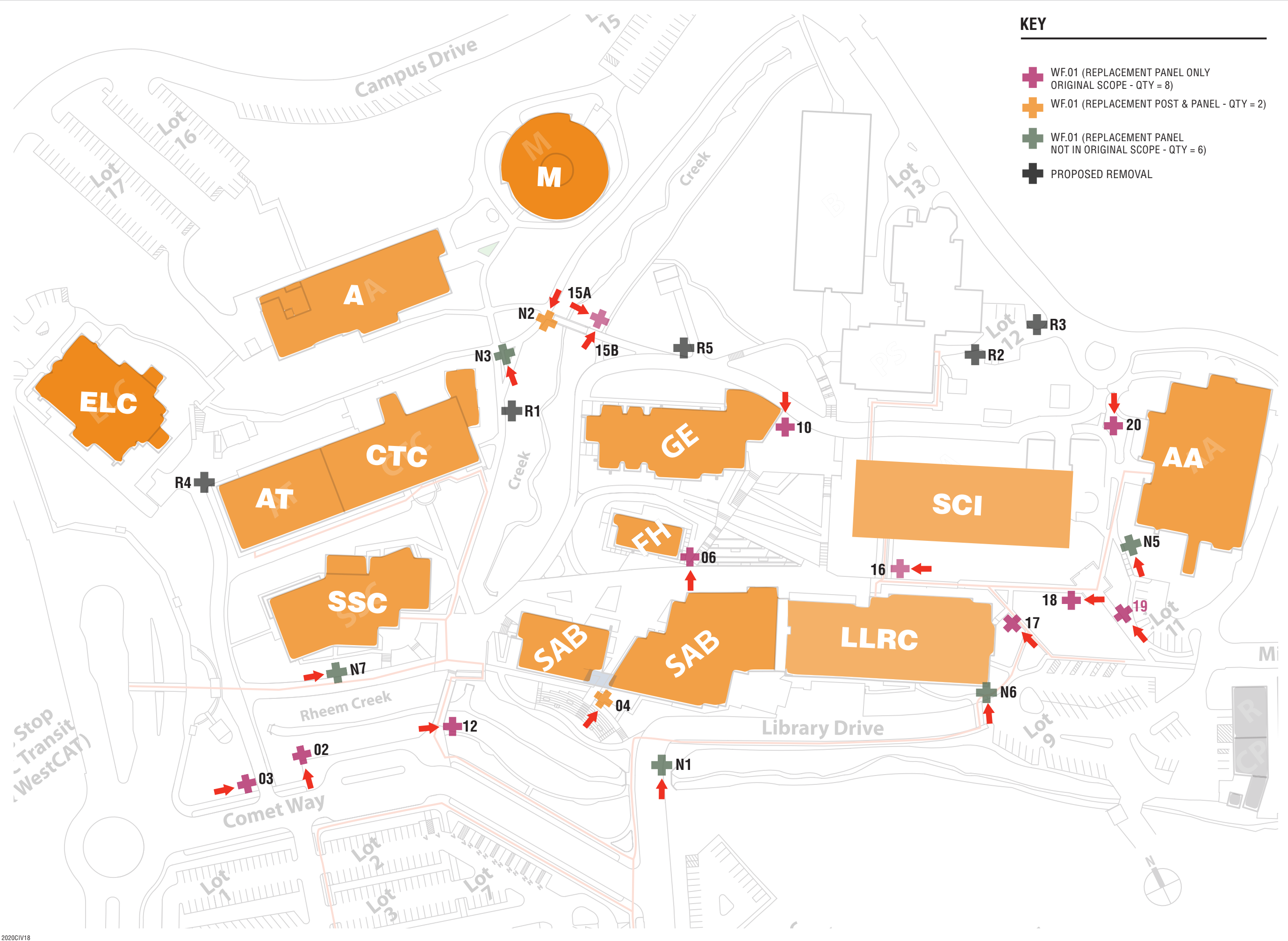

KEY

WF.01 (REPLACEMENT PANEL ONLY
ORIGINAL SCOPE - QTY = 8)

WF.01 (REPLACEMENT POST & PANEL - QTY = 2)

WF.01 (REPLACEMENT PANEL
NOT IN ORIGINAL SCOPE - QTY = 6)

PROPOSED REMOVAL

Prepared By:

GNU

GROUP

3478 Buskirk Avenue, Suite 265

Pleasant Hill, CA 94523

925-444-2020

gnugroup.com

Program Location:



Contra Costa College

San Pablo, CA

DESIGN INTENT

Do Not Use As Fabrication Drawing

Revisions / Bulletins:

1.	3/4/22	DL
2.	3/31/22	DL

Checked by:

Approval:

Program Number: 21.3605.01	Drawn By: DL
Original Issue: 01.26.2022	Scale: As Noted

Title:

Pedestrian Wayfinding Replacement Panels

Sign Location Plan

Sheet:

2.0

2020CIV18

©2021 GNU Group. All rights reserved.

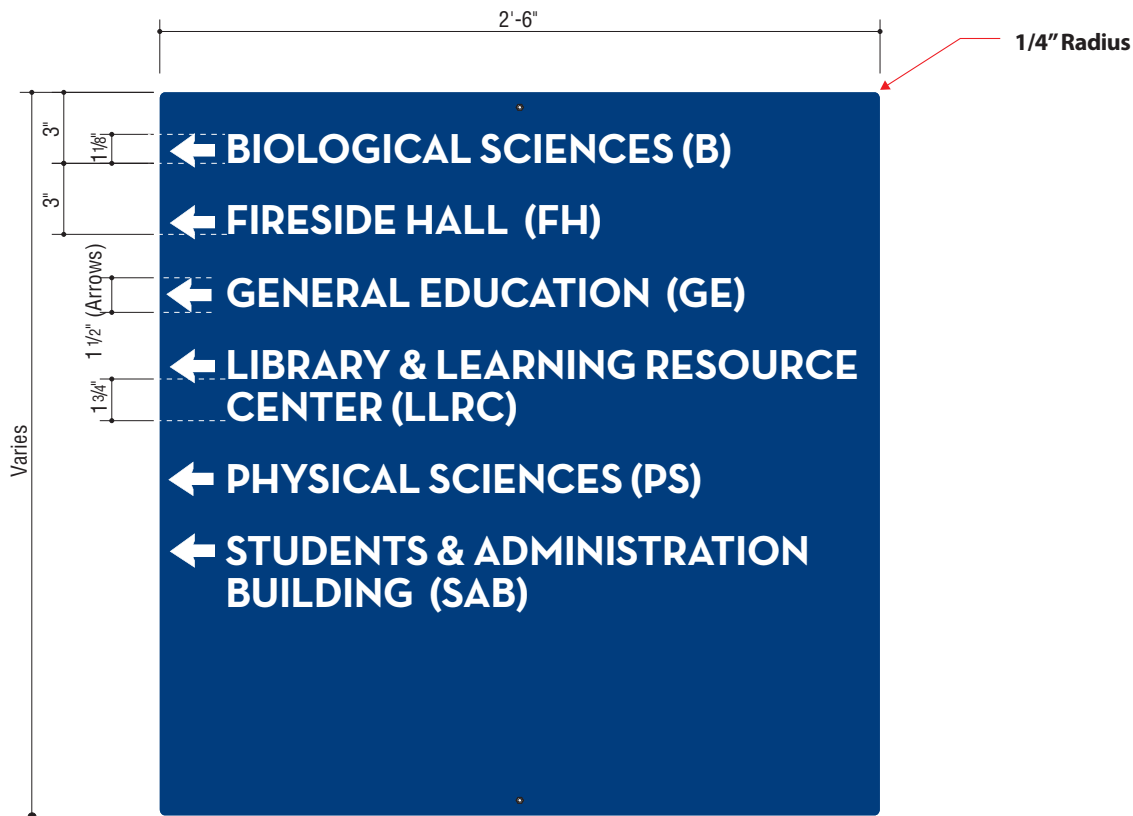

ANTI-GRAFFITI COATING WILL
DULL REFLECTIVE SHINE

Sign Panel

.080 Aluminum Panel w/ applied reflective digital print graphics
& anti-graffiti coating rounded corners w/ 1/4" radius
FONT = NEUTRA TEXT BOLD

TYPICAL PANEL DETAILS

Front View

Scale: 1 1/2"=1'-0"

QTY: AS NOTED

DESCRIPTION:

(QTY 7) - WF.01/24 (24" T)

"PANEL ONLY"

(QTY 5) - WF.01/30 (30" T)

"PANEL ONLY"

(QTY 5) - WF.01/36 (36" T)

"PANEL ONLY"

(QTY 1) - WF.01/46 (46" T)

"PANEL ONLY"

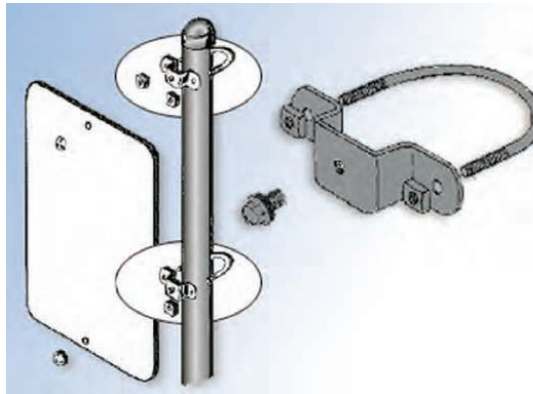

TYPICAL STAINLESS STEEL U-BOLT
MOUNTING DETAILS (SIGN POLES)

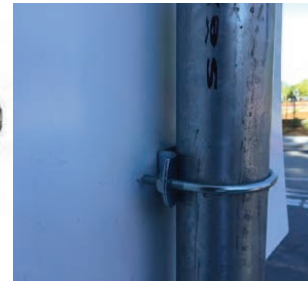

ON-SITE EXAMPLE



TYPICAL STAINLESS STEEL BOLT / STRAP
MOUNTING DETAILS (EXISTING LIGHT POLES)

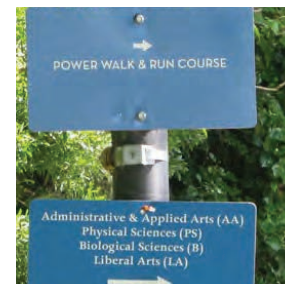

ON-SITE EXAMPLE

DRAWING NOTES:

General Notes:

These documents are for design intent and shall be used only as a guide to produce the finished sizes, appearances and functions shown. The sign fabricator shall be responsible to meet all CBC Title 24 code compliance specifications for tactile letter spacing, tactile letter dimensioning, and braille dimensioning. The fabricator / contractor shall be responsible for all structural, electrical, mechanical, foundation engineering, for all dimensions and familiarity with the site and the conditions it presents. GNU Group must be notified of any variations from the dimensions and conditions shown on this drawing. Shop drawings and details must be submitted to GNU Group for approval prior to proceeding with fabrication. All copy shall be proofread by client and any legal requirements checked by client's legal department.

Prepared By:

GNU
GROUP

3478 Buskirk Avenue, Suite 265
Pleasant Hill, CA 94523
925-444-2020

gnugroup.com

Program Location:



Contra Costa College
San Pablo, CA

DESIGN INTENT

Do Not Use As Fabrication Drawing

Revisions / Bulletins:

1.	3/4/22	DL
2.	3/31/22	DL

Checked by:

Approval:

Program Number:
21.3605.01

Drawn By:
DL

Original Issue:
01.26.2022

Scale:
As Noted

Title:

**Pedestrian Wayfinding
Panel Details**

Sheet:

2.1

©2021 GNU Group. All rights reserved.

- ↑ STUDENT SERVICES CENTER (Admissions, Counseling, etc.)
- ↑ AQUA TERRA GRILL / CULINARY ACADEMY
- ↑ ART (A)
- ↑ AUTOMOTIVE TECH (AT)
- ↑ COMPUTER TECHNOLOGY CENTER (CTC)
- ← EARLY LEARNING CENTER (ELC)
- ↑ FIRESIDE HALL (FH)
- ↑ GENERAL EDUCATION (GE)
- LIBRARY & LEARNING RESOURCE CENTER (LLRC)
- MUSIC (M)
- STUDENTS & ADMINISTRATION BUILDING (SAB)

WF.01/46 PANEL ONLY -
INSTALL ON EXISTING 3”
ROUNDED SIGN POST

+ 03

- ↑ AQUA TERRA GRILL / CULINARY ACADEMY
- ↑ FIRESIDE HALL (FH)
- ↑ GENERAL EDUCATION (GE)
- ↑ SCIENCE CENTER (SCI)
- ↑ STUDENTS & ADMINISTRATION BUILDING (SAB)

WF.01/30 NEW POST & PANEL

+ *04

*RELOCATE NEW 3” SIGN POST
TO RIGHT OF BRICK WALL
(out of pedestrian path)

- ← FIRESIDE HALL (FH)
- ↑ GENERAL EDUCATION (GE)
- LIBRARY & LEARNING RESOURCE CENTER (LLRC)

WF.01/30 PANEL ONLY
INSTALL ON EXISTING 3”
ROUNDED SIGN POST

+ 06

- STUDENT SERVICES CENTER (Admissions, Counseling, etc.)
- FIRESIDE HALL (FH)
- GENERAL EDUCATION (GE)
- LIBRARY & LEARNING RESOURCE CENTER (LLRC)
- ↑ SCIENCE CENTER (SCI)
- STUDENTS & ADMINISTRATION BUILDING (SAB)

WF.01/30 PANEL ONLY
INSTALL ON EXISTING
LIGHT POLE

+ 15A

- ← STUDENT SERVICES CENTER (Admissions, Counseling, etc.)
- ↑ FIRESIDE HALL (FH)
- ↑ GENERAL EDUCATION (GE)
- ← LIBRARY & LEARNING RESOURCE CENTER (LLRC)
- ← SCIENCE CENTER (SCI)
- ↑ STUDENTS & ADMINISTRATION BUILDING (SAB)

WF.01/30 PANEL ONLY

+ 15B

- ↑ FIRESIDE HALL (FH)
- GENERAL EDUCATION (GE)
- ↑ LIBRARY & LEARNING RESOURCE CENTER (LLRC)
- ← SCIENCE CENTER (SCI)
- ↑ STUDENTS & ADMINISTRATION BUILDING (SAB)

WF.01/30 PANEL ONLY
INSTALL ON EXISTING LIGHT POLE

+ 10

- ↑ STUDENT SERVICES CENTER (Admissions, Counseling, etc.)
- ↑ AQUA TERRA GRILL / CULINARY ACADEMY
- ↑ FIRESIDE HALL (FH)
- ↑ GENERAL EDUCATION (GE)
- ← LIBRARY & LEARNING RESOURCE CENTER (LLRC)
- SCIENCE CENTER (SCI)
- ↑ STUDENTS & ADMINISTRATION BUILDING (SAB)

WF.01/36 PANEL ONLY
INSTALL ON EXISTING LIGHT POLE

+ 16

- ↑ STUDENT SERVICES CENTER (Admissions, Counseling, etc.)
- ↑ AQUA TERRA GRILL / CULINARY ACADEMY
- APPLIED ARTS (AA)
- ↑ FIRESIDE HALL (FH)
- ↑ GENERAL EDUCATION (GE)
- ↑ LIBRARY & LEARNING RESOURCE CENTER (LLRC)
- ↑ SCIENCE CENTER (SCI)
- ↑ STUDENTS & ADMINISTRATION BUILDING (SAB)

WF.01/36 PANEL ONLY
INSTALL ON EXISTING LIGHT POLE

+ 17

- ↑ STUDENT SERVICES CENTER (Admissions, Counseling, etc.)
- ↑ AQUA TERRA GRILL / CULINARY ACADEMY
- ↑ FIRESIDE HALL (FH)
- ↑ GENERAL EDUCATION (GE)
- ↑ LIBRARY & LEARNING RESOURCE CENTER (LLRC)
- ↑ SCIENCE CENTER (SCI)
- ↑ STUDENTS & ADMINISTRATION BUILDING (SAB)

WF.01/36 PANEL ONLY
INSTALL ON EXISTING LIGHT POLE

+ 18

- ← STUDENT SERVICES CENTER (Admissions, Counseling, etc.)
- ↑ APPLIED ARTS (AA)
- ← AQUA TERRA GRILL / CULINARY ACADEMY
- ← FIRESIDE HALL (FH)
- ← GENERAL EDUCATION (GE)
- ← LIBRARY & LEARNING RESOURCE CENTER (LLRC)
- ↑ SCIENCE CENTER (SCI)
- ← STUDENTS & ADMINISTRATION BUILDING (SAB)

WF.01/36 PANEL ONLY
INSTALL ON EXISTING LIGHT POLE

+ 19

- ↑ STUDENT SERVICES CENTER (Admissions, Counseling, etc.)
- ← APPLIED ARTS (AA)
- ↑ FIRESIDE HALL (FH)
- ↑ GENERAL EDUCATION (GE)
- ↑ LIBRARY & LEARNING RESOURCE CENTER (LLRC)
- ↑ SCIENCE CENTER (SCI)
- ↑ STUDENTS & ADMINISTRATION BUILDING (SAB)

WF.01/36 PANEL ONLY
INSTALL ON EXISTING LIGHT POLE

+ 20

DRAWING NOTES:

General Notes:

These documents are for design intent and shall be used only as a guide to produce the finished sizes, appearances and functions shown. The sign fabricator shall be responsible to meet all CBC Title 24 code compliance specifications for tactile letter spacing, tactile letter dimensioning, and braille dimensioning. The fabricator / contractor shall be responsible for all structural, electrical, mechanical, foundation engineering, for all dimensions and familiarity with the site and the conditions it presents. GNU Group must be notified of any variations from the dimensions and conditions shown on this drawing. Shop drawings and details must be submitted to GNU Group for approval prior to proceeding with fabrication. All copy shall be proofread by client and any legal requirements checked by client's legal department.

Prepared By:

GNU
GROUP

3478 Buskirk Avenue, Suite 265
Pleasant Hill, CA 94523
925-444-2020

gnugroup.com

Program Location:



Contra Costa College
San Pablo, CA

DESIGN
INTENT

Do Not Use As Fabrication Drawing

Revisions / Bulletins:

1.	3/4/22	DL
2.	3/31/22	DL

Checked by:

Approval:

Program Number:

21.3605.01

Drawn By:

DL

Original Issue:

01.26.2022

Scale:

As Noted

Title:

Pedestrian Wayfinding
(Original Scope)
Revised Layouts

Sheet:

2.2

©2021 GNU Group. All rights reserved.

1 REPLACEMENT PANEL LAYOUTS
Scale: 3/4" = 1'-0"

→ APPLIED ARTS (AA)
→ LIBRARY & LEARNING RESOURCE CENTER (LLRC)
→ SCIENCE CENTER (SCI)

→ APPLIED ARTS (AA) ♿
→ LIBRARY & LEARNING RESOURCE CENTER (LLRC) ♿
→ SCIENCE CENTER (SCI) ♿

↑ ART (A)
↑ MUSIC (M)

← APPLIED ARTS (AA)
← LIBRARY & LEARNING RESOURCE CENTER (LLRC)
← SCIENCE CENTER (SCI)

↗ APPLIED ARTS (AA)
↑ MUSIC (M)
← SCIENCE CENTER (SCI)

WF.01/24 PANEL ONLY
INSTALL ON EXISTING LIGHT POLE
(PGR #19)
+ N1

WF.01/24 NEW 3” POST & PANEL
(PGR #18)
+ N2

WF.01/24 PANEL ONLY
INSTALL ON EXISTING LIGHT POLE
(PGR #15)
+ N3

WF.01/24 PANEL ONLY
INSTALL ON EXISTING LIGHT POLE
(PGR #8)
+ N4

WF.01/24 PANEL ONLY
INSTALL ON EXISTING LIGHT POLE
(PGR #4)
+ N5

→ APPLIED ARTS (AA)
→ LIBRARY & LEARNING RESOURCE CENTER (LLRC)
→ SCIENCE CENTER (SCI)

↑ GENERAL EDUCATION (GE)
↑ STUDENTS & ADMINISTRATION BUILDING (SAB)

WF.01/24 PANEL ONLY
INSTALL ON EXISTING LIGHT POLE
(PGR #1)
+ N6

WF.01/24 PANEL ONLY
INSTALL ON EXISTING LIGHT POLE
(NEW SIGN LOCATION)
+ N7

1 REPLACEMENT PANEL LAYOUTS
Scale: 3/4" = 1'-0"

DRAWING NOTES:

General Notes:

These documents are for design intent and shall be used only as a guide to produce the finished sizes, appearances and functions shown. The sign fabricator shall be responsible to meet all CBC Title 24 code compliance specifications for tactile letter spacing, tactile letter dimensioning, and braille dimensioning. The fabricator / contractor shall be responsible for all structural, electrical, mechanical, foundation engineering, for all dimensions and familiarity with the site and the conditions it presents. GNU Group must be notified of any variations from the dimensions and conditions shown on this drawing. Shop drawings and details must be submitted to GNU Group for approval prior to proceeding with fabrication. All copy shall be proofread by client and any legal requirements checked by client's legal department.

Prepared By:



3478 Buskirk Avenue, Suite 265
Pleasant Hill, CA 94523
925-444-2020

gnugroup.com

Program Location:



Contra Costa College
San Pablo, CA

DESIGN
INTENT

Do Not Use As Fabrication Drawing

Revisions / Bulletins:

1.	3/4/22	DL
2.	3/31/22	DL

Checked by:

Approval:

Program Number:

21.3605.01

Drawn By:

DL

Original Issue:

01.26.2022

Scale:

As Noted

Title:

Pedestrian Wayfinding
(Not in Original Scope)
Revised Layouts

Sheet:

2.3

©2021 GNU Group. All rights reserved.



+ R1



+ R2 (BOTH SIDES)



+ R3



+ *R4

*REMOVE ALL POWER RUN & WALK COURSE SIGNAGE FROM SITE



+ R5

1 PROPOSED REMOVALS - EXISTING CONDITIONS
No Scale

DRAWING NOTES:

General Notes:

These documents are for design intent and shall be used only as a guide to produce the finished sizes, appearances and functions shown. The sign fabricator shall be responsible to meet all CBC Title 24 code compliance specifications for tactile letter spacing, tactile letter dimensioning, and braille dimensioning. The fabricator / contractor shall be responsible for all structural, electrical, mechanical, foundation engineering, for all dimensions and familiarity with the site and the conditions it presents. GNU Group must be notified of any variations from the dimensions and conditions shown on this drawing. Shop drawings and details must be submitted to GNU Group for approval prior to proceeding with fabrication. All copy shall be proofread by client and any legal requirements checked by client's legal department.

Prepared By:



3478 Buskirk Avenue, Suite 265
Pleasant Hill, CA 94523
925-444-2020

gnugroup.com

Program Location:



Contra Costa College
San Pablo, CA

DESIGN INTENT

Do Not Use As Fabrication Drawing

Revisions / Bulletins:

1.	3/4/22	DL
2.	3/31/22	DL

Checked by:

Approval:

Program Number: 21.3605.01	Drawn By: DL
Original Issue: 01.26.2022	Scale: As Noted

Title:
**Pedestrian Wayfinding
Proposed Removals**

Sheet:

2.4

©2021 GNU Group. All rights reserved.