

March 28, 2022

Contra Costa Community College District
500 Court Street
Martinez, California 94553

Attn: Mr. Yousef Areigat, CCM
Kitchell

RE: Limited Pre-Renovation Asbestos and Lead Survey Report
Diablo Valley College – Renovations
321 Golf Club Road, Pleasant Hill, CA
Terracon Project #: R1227200

Dear Mr. Areigat:

Terracon Consultants, Inc. (Terracon) conducted limited pre-renovation asbestos and lead surveys of the following buildings on the Diablo Valley College (DVC) campus located at 321 Golf Club Road, Pleasant Hill, California, on March 18 and 21, 2022.

- Performing Arts Center
- Student Union
- Learning Center
- Planetarium
- Business & Foreign Language
- Bookstore

The surveys were performed in areas of the buildings depicted on the demolition plans provided by Kitchell. Michael Reed, Certified Site Surveillance Technician (CSST) and California Department of Public Health (CDPH) certified Lead Sampling Technician, performed the surveys. Mr. Reed was assisted by Ced Macanas, asbestos building inspector. Steffen Steiner, Certified Asbestos Consultant (CAC) and CDPH Lead Inspector/Assessor with Terracon, provided project management.

During the referenced survey event, none of the suspect asbestos-containing materials (ACMs) sampled were found to contain asbestos upon analysis by polarized light microscopy (PLM). Table I below provides a summary of the asbestos sample results.

TABLE I – ASBESTOS SAMPLE RESULTS			
HM # / Material Description	Sample Locations	NESHAP Category	Results
Performing Arts Center			
01 / Beige glue on 4" brown cove base	Rooms 101, 102 and 105	N/A	ND
02 / Interior/Exterior door frame sealant	Rooms 101, 102 and 106	N/A	ND
03 / Drywall with joint compound	Rooms 105	N/A	ND
Student Union			
04 / Drywall with joint compound - columns	Room 111	N/A	ND
05 / Drywall with joint compound – ceiling	Room 111	N/A	ND
06 / Drywall with joint compound – perimeter	Room 111	N/A	ND
07 / 4" brown ceramic cove base with grout and glue	Room 111 – perimeter walls	N/A	ND
08 / Brown/Beige residual wall glue	Room 111 – west wall	N/A	ND
09 / Fabric (white) wall cover with glue	Room 111 – columns and perimeter walls	N/A	ND
10 / 2'x2' White ceiling tile – lay-in	Room 111	N/A	ND
11 / 9" Ceramic floor tile with grout and mortar	Room 111	N/A	ND
12 / Texture on drywall	Room 111 – ceiling and walls	N/A	ND
13 / 4" Ceramic tile grout	Men's and Women's restrooms	N/A	ND

TABLE I – ASBESTOS SAMPLE RESULTS			
HM # / Material Description	Sample Locations	NESHAP Category	Results
14 / White sealant at restroom sink	Women's restroom	N/A	ND
Learning Center			
15 / 6" Beige cove base glue	Rooms 105 and 105A	N/A	ND
16 / Fabric wall covering on drywall	Room 105A	N/A	ND
17 / Beige multi-layered vinyl sheet flooring with glue	Room 105A	N/A	ND
18 / Sink undercoating – gray	Room 105A	N/A	ND
19 / Drywall with joint compound	Room 105A and 107	N/A	ND
20 / Tan vinyl sheet flooring cove base with glue	Custodial room	N/A	ND
21 / Drywall with joint compound	Custodial room and hallway	N/A	ND
22 / 1" Ceramic wall tile grout	Restrooms	N/A	ND
23 / 2'x4' White acoustical ceiling tile	Room 105A	N/A	ND
24 / Sheet metal duct seam sealant	Room 105A	N/A	ND
Planetarium			
25 / 4" Black cove base with beige glue	Rooms 102 and 103	N/A	ND
26 / Drywall with joint compound	Room 102, 103 and restrooms	N/A	ND

TABLE I – ASBESTOS SAMPLE RESULTS			
HM # / Material Description	Sample Locations	NESHAP Category	Results
27 / White sink sealant	Men's restroom	N/A	ND
28 / 9" Ceramic wall tile grout	Men's and Women's restrooms	N/A	ND
Business & Foreign Language			
29 / Panel insulation – ceiling deck	Rooms 109 and 107	N/A	ND
30 / Drywall with joint compound	Men's and Women's restrooms	N/A	ND
31 / Texture on drywall	Men's and Women's restrooms	N/A	ND
Bookstore			
BK-1 / 4" Ceramic wall tile grout and mortar	2 nd floor women's restroom	N/A	ND
BK-2 / Drywall with joint compound	2 nd floor women's restroom, meeting room and office	N/A	ND
BK-3 / Texture on drywall	2 nd floor meeting room – demising wall	N/A	ND
BK-4 / 4" Gray cove base with beige glue	2 nd floor women's restroom and office	N/A	ND

CH – Chrysotile, ND – None Detected, N/A – Not Applicable, RACM – Regulated Asbestos-Containing Material,
 Cat. II – Category II Non-Friable ACM

It should be noted that Terracon did not observe adhesives associated with the chalkboards or suspect insulation in the doors.

The asbestos samples were transported under chain of custody procedures to SGS Forensic Laboratories (SGS) in Hayward, California. The asbestos samples were analyzed by PLM techniques in accordance with methodology approved by the U.S. Environmental Protection Agency (EPA). As set forth in the Code of Federal Regulations, 40 CFR Part 763, Appendix A to Subpart F, Section 1.2 and 1.7.2.4, the lower limit of reliability detection for asbestos using the

Limited Pre-Renovation Asbestos and Lead Survey Report

CCCCD DVC Renovations ■ Pleasant Hill, CA

March 28, 2022 ■ Terracon Project No. R1227200



PLM method is approximately one percent (1%) by volume. SGS's analytical reports are provided as attachments to this letter report, along with the chain-of-custody forms.

It should be noted that only the materials specifically mentioned within this report have been surveyed by Terracon. Any additional suspect materials identified during the course of construction related activities should be assumed to be asbestos-containing until sampling is conducted to determine asbestos content.

Thirteen (13) samples of paint / building materials were collected from the buildings and analyzed for lead at SGS in Hayward, California by Flamed Atomic Absorption Spectrometry (EPA 3050B/7000B). Table II below provides a summary of the lead sample results.

TABLE II – LEAD SAMPLE RESULTS			
Sample # / Sample Description	Sample Component / Substrate	Condition	Result (ppm)
Performing Arts Center			
Pb1 / White paint on wood wall	Room 101 east wall	Intact	<70
Pb2 / Dark navy paint on metal door	Room 101 east door	Intact	140
Pb3 / White paint on metal door	Room 106 interior of door	Intact	70
Pb4 / White paint on drywall wall	Room 105 east wall	Intact	<70
Student Union			
Pb5 / Brown ceramic floor tile	Room 111	Intact	<7
Pb6 / White paint on drywall ceiling	Room 111	Intact	<60
Learning Center			
Pb7 / Tan paint on wood door	Room 105A	Intact	<70

TABLE II – LEAD SAMPLE RESULTS			
Sample # / Sample Description	Sample Component / Substrate	Condition	Result (ppm)
Pb8 / Off-white paint on drywall wall	Room 105A	Intact	<70
Planetarium			
Pb9 / White paint on drywall wall	Women's restroom	Intact	28
Business & Foreign Language			
Pb10 / White paint on drywall wall	Men's restroom	Intact	<70
Bookstore			
Pb1-BK / White paint on metal duct	2 nd Floor meeting room	Intact	<70
Pb2-BK / White paint on drywall wall	2 nd Floor women's restroom	Intact	<70
Pb3-BK / White ceramic wall tile	2 nd Floor women's restroom	Intact	11

ppm – parts per million

The laboratory report and chain of custody documentation are provided as attachments to this letter report.

This report has been prepared on behalf of and exclusively for use by Contra Costa Community College District for specific application to their project as discussed herein. The analysis and conclusions in this report are based upon data obtained during the hazardous materials sampling activities. The professional services provided and judgments rendered on this project are consistent with the level of care and skill ordinarily exercised by members of the profession currently practicing under similar conditions in the same locale. Terracon does not warrant the work of regulatory agencies, laboratories or other third parties supplying information that may have been used in the preparation of this report. No warranty, express or implied, is made.

Limited Pre-Renovation Asbestos and Lead Survey Report

CCCCD DVC Renovations ■ Pleasant Hill, CA

March 28, 2022 ■ Terracon Project No. R1227200



Terracon appreciates this opportunity to provide our environmental consulting services to Contra Costa Community College District. If you have any questions or need additional information, please feel free to call me at 510-899-7005.

Respectfully,

Terracon

Steffen Steiner
CAC, CDPH Lead I/A
Office Manager

Denise Wallen
CSST
Engineering Assistant

Attachments Laboratory Reports
 Chain-of-Custody Forms
 Sample Location Diagrams
 Inspector Certifications



Bulk Asbestos Analysis

(EPA Method 40CFR, Part 763, Appendix E to Subpart E and EPA 600/R-93-116, Visual Area Estimation)

NVLAP Lab Code: 101459-0

Terracon - Emeryville
Project Manager
1466 66th St.

Emeryville, CA 94608

Client ID: L1969
Report Number: B330684
Date Received: 03/21/22
Date Analyzed: 03/22/22
Date Printed: 03/22/22
First Reported: 03/22/22

Job ID/Site: R1227200 - DVC - Print Shop, Student Success & Health Services Renovation**SGSFL Job ID:** L1969**Date(s) Collected:** 03/18/2022**Total Samples Submitted:** 8**Total Samples Analyzed:** 8

Sample ID	Lab Number	Asbestos Type	Percent in Layer	Asbestos Type	Percent in Layer	Asbestos Type	Percent in Layer
1A	12544530						
Layer: Beige Mastic			ND				
Total Composite Values of Fibrous Components:		Asbestos (ND)					
Cellulose (Trace)							
1B	12544531						
Layer: Beige Mastic			ND				
Total Composite Values of Fibrous Components:		Asbestos (ND)					
Cellulose (Trace)							
1C	12544532						
Layer: Beige Mastic			ND				
Total Composite Values of Fibrous Components:		Asbestos (ND)					
Cellulose (Trace)							
2A	12544533						
Layer: Black Non-Fibrous Material			ND				
Total Composite Values of Fibrous Components:		Asbestos (ND)					
Cellulose (Trace)							
2B	12544534						
Layer: Black Non-Fibrous Material			ND				
Total Composite Values of Fibrous Components:		Asbestos (ND)					
Cellulose (Trace)							
2C	12544535						
Layer: Black Non-Fibrous Material			ND				
Total Composite Values of Fibrous Components:		Asbestos (ND)					
Cellulose (Trace)							
3A	12544536						
Layer: White Drywall			ND				
Layer: Paint			ND				
Total Composite Values of Fibrous Components:		Asbestos (ND)					
Cellulose (20 %) Fibrous Glass (10 %)							

Client Name: Terracon - Emeryville

Report Number: B330684

Date Printed: 03/22/22

Sample ID	Lab Number	Asbestos Type	Percent in Layer	Asbestos Type	Percent in Layer	Asbestos Type	Percent in Layer
3B	12544537						
Layer: White Drywall			ND				
Layer: Paint			ND				
Total Composite Values of Fibrous Components:		Asbestos (ND)					
Cellulose (20 %)	Fibrous Glass (10 %)						



Tad Thrower, Laboratory Supervisor, Hayward Laboratory

Note: Limit of Quantification ('LOQ') = 1%. 'Trace' denotes the presence of asbestos below the LOQ. 'ND' = 'None Detected'.

Analytical results and reports are generated by SGS Forensic Laboratories (SGSFL) at the request of and for the exclusive use of the person or entity (client) named on such report. Results, reports or copies of same will not be released by SGSFL to any third party without prior written request from client. This report applies only to the sample(s) tested. Supporting laboratory documentation is available upon request. This report must not be reproduced except in full, unless approved by SGSFL. The client is solely responsible for the use and interpretation of test results and reports requested from SGSFL. SGSFL is not able to assess the degree of hazard resulting from materials analyzed. SGS Forensic Laboratories reserves the right to dispose of all samples after a period of thirty (30) days, according to all state and federal guidelines, unless otherwise specified. All samples were received in acceptable condition unless otherwise noted.

Terracon

1466 66th Street Emeryville CA 94608 Tel: (510) 547-7771 Fax: (510) 547-1983

ACM BULK SAMPLE DATA SHEET

☒ PLM Analysis (Analyze all samples)
☐ Stop Analysis at First Positive
☐ Point Count Analysis (400-point)

PAGE 1 OF 1

PM - S. Steiner spsteiner@terracon.com
 PM - K. Schroeter kmschroeter@terracon.com
 PM - K. Pilgrim kmpilgrim@terracon.com
 PM - M. Benefield msbenefield@terracon.com
 PM - T. Kattchee takattchee@terracon.com

Project Name/Address/Building No.: DLC - PRINT SHOP - STUDENT SUCCESS HEALTH SERVICES RENOVATION

Project #: R1227200 Sampled By: REED, MACANAS Sampling Date: 3-18-2022

Sample(s) Sent To: _____ other: _____ TAT: _____ Rush ☒ 24Hrs ☐ 48Hrs ☐ 3-5 Days

E-MAIL REPORT TO: SEE ABOVE PROJECT MANAGER (PM)

HM#	Material Description	Qty
01	BEIGE GLUE ON 4" BROWN CORE	35 SQFT
Sample ID	Sample Location	Material Locations
1A	PERFORMING ARTS - Rm # 101	Rooms 101, 102, 105, 106
1B	- Rm # 102	
1C	- Rm # 105	
HM#	Material Description	Qty
02	INT/EXT DOOR FRAME SEALANT	20 SQFT
Sample ID	Sample Location	Material Locations
2A	PERFORMING ARTS - Rm # 101 INT	Rooms 101, 102, & 106
2B	- Rm # 102 EXT	
2C	- Rm # 106	
HM#	Material Description	Qty
03	DRYWALL WITH JOINT COMP.	50 SQFT
Sample ID	Sample Location	Material Locations
3A	PERFORMING ARTS - (E) WALL	Room # 105
3B	" " " "	EAST WALL
HM#	Material Description	Qty
Sample ID	Sample Location	Material Locations
HM#	Material Description	Qty
Sample ID	Sample Location	Material Locations

Relinquished By: M. REED

Received By: _____

Relinquished By: _____

Received By: _____

Signature: M. REED

Signature: _____

Signature: _____

Signature: _____

Date/Time: 3-18-2022

Date/Time: _____

Date/Time: _____

Date/Time: _____

RECEIVED

MAR 22 2022

BY: _____



Bulk Asbestos Analysis

(EPA Method 40CFR, Part 763, Appendix E to Subpart E and EPA 600/R-93-116, Visual Area Estimation)

NVLAP Lab Code: 101459-0

Terracon - Emeryville
S. Steiner
1466 66th St.

Emeryville, CA 94608

Client ID: L1969
Report Number: B330635
Date Received: 03/21/22
Date Analyzed: 03/21/22
Date Printed: 03/21/22
First Reported: 03/21/22

Job ID/Site: R1227200 - DVC - Print Shop, Student Success & Health Services

SGSFL Job ID: L1969
Total Samples Submitted: 36
Total Samples Analyzed: 36

Date(s) Collected: 03/18/2022

Sample ID	Lab Number	Asbestos Type	Percent in Layer	Asbestos Type	Percent in Layer	Asbestos Type	Percent in Layer
4A	12544175						
Layer: White Drywall			ND				
Layer: White Joint Compound			ND				
Layer: Paint			ND				
Total Composite Values of Fibrous Components:		Asbestos (ND)					
Cellulose (20 %)	Fibrous Glass (10 %)						
4B	12544176						
Layer: White Drywall			ND				
Layer: White Joint Compound			ND				
Layer: Paint			ND				
Total Composite Values of Fibrous Components:		Asbestos (ND)					
Cellulose (20 %)	Fibrous Glass (10 %)						
4C	12544177						
Layer: White Drywall			ND				
Layer: White Joint Compound			ND				
Layer: Paint			ND				
Total Composite Values of Fibrous Components:		Asbestos (ND)					
Cellulose (20 %)	Fibrous Glass (10 %)						
5A	12544178						
Layer: White Drywall			ND				
Layer: White Joint Compound			ND				
Layer: Paint			ND				
Total Composite Values of Fibrous Components:		Asbestos (ND)					
Cellulose (20 %)	Fibrous Glass (10 %)						
5B	12544179						
Layer: White Drywall			ND				
Layer: White Joint Compound			ND				
Layer: Paint			ND				
Total Composite Values of Fibrous Components:		Asbestos (ND)					
Cellulose (20 %)	Fibrous Glass (10 %)						

Client Name: Terracon - Emeryville

Report Number: B330635

Date Printed: 03/21/22

Sample ID	Lab Number	Asbestos Type	Percent in Layer	Asbestos Type	Percent in Layer	Asbestos Type	Percent in Layer
5C	12544180						
Layer: White Drywall			ND				
Layer: White Joint Compound			ND				
Layer: Paint			ND				
Total Composite Values of Fibrous Components:		Asbestos (ND)					
Cellulose (20 %)	Fibrous Glass (10 %)						
6A	12544181						
Layer: White Drywall			ND				
Layer: White Joint Compound			ND				
Layer: Paint			ND				
Total Composite Values of Fibrous Components:		Asbestos (ND)					
Cellulose (20 %)	Fibrous Glass (10 %)						
6B	12544182						
Layer: White Drywall			ND				
Layer: White Joint Compound			ND				
Layer: Paint			ND				
Total Composite Values of Fibrous Components:		Asbestos (ND)					
Cellulose (20 %)	Fibrous Glass (10 %)						
6C	12544183						
Layer: White Drywall			ND				
Layer: White Joint Compound			ND				
Layer: Paint			ND				
Total Composite Values of Fibrous Components:		Asbestos (ND)					
Cellulose (20 %)	Fibrous Glass (10 %)						
7A	12544184						
Layer: Brown Ceramic Tile			ND				
Layer: Brown Grout			ND				
Layer: Off-White Adhesive			ND				
Total Composite Values of Fibrous Components:		Asbestos (ND)					
Cellulose (Trace)							
7B	12544185						
Layer: Brown Ceramic Tile			ND				
Layer: Brown Grout			ND				
Layer: Off-White Adhesive			ND				
Total Composite Values of Fibrous Components:		Asbestos (ND)					
Cellulose (Trace)							
7C	12544186						
Layer: Brown Ceramic Tile			ND				
Layer: Brown Grout			ND				
Layer: Off-White Adhesive			ND				
Total Composite Values of Fibrous Components:		Asbestos (ND)					
Cellulose (Trace)							

Client Name: Terracon - Emeryville**Report Number:** B330635**Date Printed:** 03/21/22

Sample ID	Lab Number	Asbestos Type	Percent in Layer	Asbestos Type	Percent in Layer	Asbestos Type	Percent in Layer
8A	12544187						
Layer: Beige Mastic			ND				
Total Composite Values of Fibrous Components:		Asbestos (ND)					
Cellulose (Trace)							
8B	12544188						
Layer: Beige Mastic			ND				
Total Composite Values of Fibrous Components:		Asbestos (ND)					
Cellulose (Trace)							
8C	12544189						
Layer: Beige Mastic			ND				
Total Composite Values of Fibrous Components:		Asbestos (ND)					
Cellulose (Trace)							
9A	12544190						
Layer: White Semi-Fibrous Material			ND				
Layer: Off-White Adhesive			ND				
Total Composite Values of Fibrous Components:		Asbestos (ND)					
Cellulose (60 %)							
9B	12544191						
Layer: White Semi-Fibrous Material			ND				
Layer: Off-White Adhesive			ND				
Total Composite Values of Fibrous Components:		Asbestos (ND)					
Cellulose (60 %)							
9C	12544192						
Layer: White Semi-Fibrous Material			ND				
Layer: Off-White Adhesive			ND				
Total Composite Values of Fibrous Components:		Asbestos (ND)					
Cellulose (60 %)							
10A	12544193						
Layer: White Fibrous Tile			ND				
Layer: Paint			ND				
Total Composite Values of Fibrous Components:		Asbestos (ND)					
Cellulose (2 %) Fibrous Glass (90 %)							
10B	12544194						
Layer: White Fibrous Tile			ND				
Layer: Paint			ND				
Total Composite Values of Fibrous Components:		Asbestos (ND)					
Cellulose (2 %) Fibrous Glass (90 %)							
10C	12544195						
Layer: White Fibrous Tile			ND				
Layer: Paint			ND				
Total Composite Values of Fibrous Components:		Asbestos (ND)					
Cellulose (2 %) Fibrous Glass (90 %)							

Client Name: Terracon - Emeryville**Report Number:** B330635**Date Printed:** 03/21/22

Sample ID	Lab Number	Asbestos Type	Percent in Layer	Asbestos Type	Percent in Layer	Asbestos Type	Percent in Layer
11A	12544196						
Layer: Brown Ceramic Tile			ND				
Layer: Tan Grout			ND				
Layer: Grey Mortar			ND				
Total Composite Values of Fibrous Components:		Asbestos (ND)					
Cellulose (Trace)							
11B	12544197						
Layer: Brown Ceramic Tile			ND				
Layer: Tan Grout			ND				
Layer: Grey Mortar			ND				
Total Composite Values of Fibrous Components:		Asbestos (ND)					
Cellulose (Trace)							
11C	12544198						
Layer: Brown Ceramic Tile			ND				
Layer: Tan Grout			ND				
Layer: Grey Mortar			ND				
Total Composite Values of Fibrous Components:		Asbestos (ND)					
Cellulose (Trace)							
12A	12544199						
Layer: White Texture			ND				
Layer: Paint			ND				
Total Composite Values of Fibrous Components:		Asbestos (ND)					
Cellulose (Trace)							
12B	12544200						
Layer: White Texture			ND				
Layer: Paint			ND				
Total Composite Values of Fibrous Components:		Asbestos (ND)					
Cellulose (Trace)							
12C	12544201						
Layer: White Texture			ND				
Layer: Paint			ND				
Total Composite Values of Fibrous Components:		Asbestos (ND)					
Cellulose (Trace)							
12D	12544202						
Layer: White Texture			ND				
Layer: Paint			ND				
Total Composite Values of Fibrous Components:		Asbestos (ND)					
Cellulose (Trace)							
12E	12544203						
Layer: White Texture			ND				
Layer: Paint			ND				
Total Composite Values of Fibrous Components:		Asbestos (ND)					
Cellulose (Trace)							

Client Name: Terracon - Emeryville

Report Number: B330635

Date Printed: 03/21/22

Sample ID	Lab Number	Asbestos Type	Percent in Layer	Asbestos Type	Percent in Layer	Asbestos Type	Percent in Layer
12F	12544204						
Layer: White Texture			ND				
Layer: Paint			ND				
Total Composite Values of Fibrous Components:		Asbestos (ND)					
Cellulose (Trace)							
12G	12544205						
Layer: White Texture			ND				
Layer: Paint			ND				
Total Composite Values of Fibrous Components:		Asbestos (ND)					
Cellulose (Trace)							
13A	12544206						
Layer: Red-Brown Grout			ND				
Total Composite Values of Fibrous Components:		Asbestos (ND)					
Cellulose (Trace)							
13B	12544207						
Layer: Red-Brown Grout			ND				
Total Composite Values of Fibrous Components:		Asbestos (ND)					
Cellulose (Trace)							
13C	12544208						
Layer: Red-Brown Grout			ND				
Total Composite Values of Fibrous Components:		Asbestos (ND)					
Cellulose (Trace)							
14A	12544209						
Layer: White Non-Fibrous Material			ND				
Total Composite Values of Fibrous Components:		Asbestos (ND)					
Cellulose (Trace)							
14B	12544210						
Layer: White Non-Fibrous Material			ND				
Total Composite Values of Fibrous Components:		Asbestos (ND)					
Cellulose (Trace)							



Tad Thrower, Laboratory Supervisor, Hayward Laboratory

Note: Limit of Quantification ('LOQ') = 1%. 'Trace' denotes the presence of asbestos below the LOQ. 'ND' = 'None Detected'.

Analytical results and reports are generated by SGS Forensic Laboratories (SGSFL) at the request of and for the exclusive use of the person or entity (client) named on such report. Results, reports or copies of same will not be released by SGSFL to any third party without prior written request from client. This report applies only to the sample(s) tested. Supporting laboratory documentation is available upon request. This report must not be reproduced except in full, unless approved by SGSFL. The client is solely responsible for the use and interpretation of test results and reports requested from SGSFL. SGSFL is not able to assess the degree of hazard resulting from materials analyzed. SGS Forensic Laboratories reserves the right to dispose of all samples after a period of thirty (30) days, according to all state and federal guidelines, unless otherwise specified. All samples were received in acceptable condition unless otherwise noted.

Terracon

1466 66th Street Emeryville CA 94608 Tel: (510) 547-7771 Fax: (510) 547-1983

✓ PM - S. Steiner
spsteiner@terracon.com

PM - K. Schroeter
kmschroeter@terracon.com

PM - K. Pilgrim
kmpilgrim@terracon.com

PM - M. Benefield
msbenefield@terracon.com

PM - T. Kattchee
takattchee@terracon.com

ACM BULK SAMPLE DATA SHEET

☒ PLM Analysis (Analyze all samples)
☐ Stop Analysis at First Positive
☐ Point Count Analysis (400-point)

PAGE 2 OF 2

Project Name/Address/Building No.: DVC - PRINT SHOP, STUDENT SUCCESS, HEALTH SERVICES

Project #: R1227200

Sampled By: REED / MACANAS

Sampling Date: 3/18/2022

Sample(s) Sent To: _____ other: _____ TAT: _____ Rush ☒ 24Hrs _____ 48Hrs _____ 3-5 Days

E-MAIL REPORT TO: SEE ABOVE PROJECT MANAGER (PM)

HM#	09	Material Description	FABRIC (WHITE) WALL COVER WITH GLUE	Qty	1,000 SQFT
Sample ID		Sample Location	Material Locations		
9A		STUDENT UNION - Rm #111 - NW	Rm # 111 - Columns &		
9B		- SE	PERIMETER WALLS		
9C		- SW			
HM#	10	Material Description	2'X2' WHITE CEILING TILE - LAY IN	Qty	800 SQFT
Sample ID		Sample Location	Material Locations		
10A		STUDENT UNION - Rm #111 - SW	Rm #111		
10B		- SE			
10C		- (NW/SE)			
HM#	11	Material Description	9" CERAMIC FLOOR TILE GROUT & MORTAR	Qty	1600 SQFT
Sample ID		Sample Location	Material Locations		
11A		STUDENT UNION - Rm #111	Rm # 111		
11B					
11C					
HM#	12	Material Description	TEXTURE ON DRYWALL	Qty	
Sample ID		Sample Location	Material Locations		
12A		STUDENT UNION - Rm #111 - CEILING	Rm # 111 CEILING & WALLS		
12B		- CEILING			
12C		- CEILING			
HM#	12	Material Description	CONTINUE HA 12	Qty	
Sample ID		Sample Location	Material Locations		
12D		STUDENT UNION - Rm #111 - CEILING	Rm # 111 CEILING & WALL		
12E		- WALL			
12F		- WALL			
12G		- WALL			

Relinquished By: M. REED

Received By: _____

Relinquished By: _____

Received By: _____

Signature: M. Reed

Date/Time: 3-18-2022

Signature: _____

Date/Time: _____

Signature: _____

Date/Time: _____

Signature: _____

Date/Time: _____

RECEIVED

MAR 21 2022

BY: SR NOS

Terracon

✓ 1466 66th Street Emeryville CA 94608 Tel: (510) 547-7771 Fax: (510) 547-1983

PM - S. Steiner
spsteiner@terracon.com

PM - K. Schroeter
kmschroeter@terracon.com

PM - K. Pilgrim
kmpilgrim@terracon.com

PM - M. Benefield
msbenefield@terracon.com

PM - T. Katchee
takatchee@terracon.com

ACM BULK SAMPLE DATA SHEET

☒ PLM Analysis (Analyze all samples)
☐ Stop Analysis at First Positive
☐ Point Count Analysis (400-point)

PAGE 3 OF 4

Project Name/Address/Building No.: DUC-PRINT SHOP, STUDENT SUCCESS, HEALTH SERVICES

Project #: R1227200 Sampled By: REED / MACANAS Sampling Date: 3-18-2022

Sample(s) Sent To: _____ other: _____ TAT: _____ Rush ☒ 24Hrs _____ 48Hrs _____ 3-5 Days

E-MAIL REPORT TO: SEE ABOVE PROJECT MANAGER (PM)

HM#	Material Description	Qty
13	4" CERAMIC TILE GROUT	500 SQFT
Sample ID	Sample Location	Material Locations
13A	STUDENT UNION - MENS RR (S)	MENS & WOMENS RESTROOMS
13B	- WOMENS RR (E)	
13C	- " " (N)	
HM#	Material Description	Qty
14	WHITE SEALANT AT RESTROOM SINK	2 SQFT
Sample ID	Sample Location	Material Locations
14A	STUDENT UNION - WOMEN RR SINK	WOMENS RESTROOM
14B	" "	
HM#	Material Description	Qty
Sample ID	Sample Location	Material Locations
HM#	Material Description	Qty
Sample ID	Sample Location	Material Locations
HM#	Material Description	Qty
Sample ID	Sample Location	Material Locations

Relinquished By: M. REED

Received By: _____

Relinquished By: _____

Received By: _____

Signature: M. REED

Signature: _____

Signature: _____

Signature: _____

Date/Time: 3-18-2022

Date/Time: _____

Date/Time: _____

Date/Time: _____

RECEIVED

MAR 21 2022

SVP DOB



Bulk Asbestos Analysis

(EPA Method 40CFR, Part 763, Appendix E to Subpart E and EPA 600/R-93-116, Visual Area Estimation)

NVLAP Lab Code: 101459-0

Terracon - Emeryville
S. Steiner
1466 66th St.

Emeryville, CA 94608

Client ID: L1969
Report Number: B330634
Date Received: 03/21/22
Date Analyzed: 03/21/22
Date Printed: 03/21/22
First Reported: 03/21/22

Job ID/Site: R1227200 - DVC - Print Shop, Student Success, Health Services

SGSFL Job ID: L1969
Total Samples Submitted: 24
Total Samples Analyzed: 24

Date(s) Collected: 03/18/2022

Sample ID	Lab Number	Asbestos Type	Percent in Layer	Asbestos Type	Percent in Layer	Asbestos Type	Percent in Layer
15A	12544151						
Layer: Beige Mastic			ND				
Total Composite Values of Fibrous Components:		Asbestos (ND)					
Cellulose (Trace)							
15B	12544152						
Layer: Beige Mastic			ND				
Total Composite Values of Fibrous Components:		Asbestos (ND)					
Cellulose (Trace)							
15C	12544153						
Layer: Tan Non-Fibrous Material			ND				
Layer: Beige Mastic			ND				
Total Composite Values of Fibrous Components:		Asbestos (ND)					
Cellulose (Trace)							
16A	12544154						
Layer: White Semi-Fibrous Material			ND				
Total Composite Values of Fibrous Components:		Asbestos (ND)					
Cellulose (50 %)							
16B	12544155						
Layer: White Semi-Fibrous Material			ND				
Total Composite Values of Fibrous Components:		Asbestos (ND)					
Cellulose (50 %)							
17A	12544156						
Layer: Beige Tile			ND				
Layer: Yellow Mastic			ND				
Layer: Grey Tile			ND				
Layer: Yellow Mastic			ND				
Layer: Grey Non-Fibrous Material			ND				
Total Composite Values of Fibrous Components:		Asbestos (ND)					
Cellulose (10 %) Synthetic (10 %)							
Comment: Bulk complex sample.							

Client Name: Terracon - Emeryville**Report Number:** B330634**Date Printed:** 03/21/22

Sample ID	Lab Number	Asbestos Type	Percent in Layer	Asbestos Type	Percent in Layer	Asbestos Type	Percent in Layer
17B	12544157						
Layer: Beige Tile			ND				
Layer: Yellow Mastic			ND				
Layer: Grey Tile			ND				
Layer: Yellow Mastic			ND				
Layer: Grey Non-Fibrous Material			ND				
Total Composite Values of Fibrous Components:		Asbestos (ND)					
Cellulose (10 %) Synthetic (10 %)							
Comment: Bulk complex sample.							
17C	12544158						
Layer: Beige Tile			ND				
Layer: Yellow Mastic			ND				
Layer: Grey Tile			ND				
Layer: Yellow Mastic			ND				
Layer: Grey Non-Fibrous Material			ND				
Total Composite Values of Fibrous Components:		Asbestos (ND)					
Cellulose (10 %) Synthetic (10 %)							
Comment: Bulk complex sample.							
18A	12544159						
Layer: Grey Coating			ND				
Total Composite Values of Fibrous Components:		Asbestos (ND)					
Cellulose (Trace)							
18B	12544160						
Layer: Grey Coating			ND				
Total Composite Values of Fibrous Components:		Asbestos (ND)					
Cellulose (Trace)							
19A	12544161						
Layer: White Drywall			ND				
Layer: White Joint Compound			ND				
Layer: Paint			ND				
Total Composite Values of Fibrous Components:		Asbestos (ND)					
Cellulose (20 %) Fibrous Glass (10 %)							
19B	12544162						
Layer: White Drywall			ND				
Layer: White Joint Compound			ND				
Layer: Paint			ND				
Total Composite Values of Fibrous Components:		Asbestos (ND)					
Cellulose (20 %) Fibrous Glass (10 %)							
19C	12544163						
Layer: White Drywall			ND				
Layer: White Joint Compound			ND				
Layer: Paint			ND				
Total Composite Values of Fibrous Components:		Asbestos (ND)					
Cellulose (20 %) Fibrous Glass (10 %)							

Client Name: Terracon - Emeryville**Report Number:** B330634**Date Printed:** 03/21/22

Sample ID	Lab Number	Asbestos Type	Percent in Layer	Asbestos Type	Percent in Layer	Asbestos Type	Percent in Layer
20A	12544164						
Layer: Tan Sheet Flooring			ND				
Layer: Fibrous Backing			ND				
Layer: Yellow Mastic			ND				
Total Composite Values of Fibrous Components:		Asbestos (ND)					
Cellulose (20 %)	Fibrous Glass (5 %)	Synthetic (10 %)					
20B	12544165						
Layer: Tan Sheet Flooring			ND				
Layer: Fibrous Backing			ND				
Layer: Yellow Mastic			ND				
Total Composite Values of Fibrous Components:		Asbestos (ND)					
Cellulose (20 %)	Fibrous Glass (5 %)	Synthetic (10 %)					
21A	12544166						
Layer: White Drywall			ND				
Layer: White Joint Compound			ND				
Layer: Paint			ND				
Total Composite Values of Fibrous Components:		Asbestos (ND)					
Cellulose (20 %)	Fibrous Glass (10 %)						
21B	12544167						
Layer: White Drywall			ND				
Layer: White Joint Compound			ND				
Layer: Paint			ND				
Total Composite Values of Fibrous Components:		Asbestos (ND)					
Cellulose (20 %)	Fibrous Glass (10 %)						
22A	12544168						
Layer: White Grout			ND				
Total Composite Values of Fibrous Components:		Asbestos (ND)					
Cellulose (Trace)							
22B	12544169						
Layer: White Grout			ND				
Total Composite Values of Fibrous Components:		Asbestos (ND)					
Cellulose (Trace)							
22C	12544170						
Layer: White Grout			ND				
Total Composite Values of Fibrous Components:		Asbestos (ND)					
Cellulose (Trace)							
23A	12544171						
Layer: Beige Fibrous Material			ND				
Layer: Paint			ND				
Total Composite Values of Fibrous Components:		Asbestos (ND)					
Cellulose (35 %)	Fibrous Glass (45 %)						

Client Name: Terracon - Emeryville

Report Number: B330634

Date Printed: 03/21/22

Sample ID	Lab Number	Asbestos Type	Percent in Layer	Asbestos Type	Percent in Layer	Asbestos Type	Percent in Layer
23B	12544172						
Layer: Beige Fibrous Material			ND				
Layer: Paint			ND				
Total Composite Values of Fibrous Components:		Asbestos (ND)					
Cellulose (35 %)	Fibrous Glass (45 %)						
24A	12544173						
Layer: Brown Mastic			ND				
Total Composite Values of Fibrous Components:		Asbestos (ND)					
Cellulose (Trace)							
24B	12544174						
Layer: Brown Mastic			ND				
Total Composite Values of Fibrous Components:		Asbestos (ND)					
Cellulose (Trace)							



Tad Thrower, Laboratory Supervisor, Hayward Laboratory

Note: Limit of Quantification ('LOQ') = 1%. 'Trace' denotes the presence of asbestos below the LOQ. 'ND' = 'None Detected'.

Analytical results and reports are generated by SGS Forensic Laboratories (SGSFL) at the request of and for the exclusive use of the person or entity (client) named on such report. Results, reports or copies of same will not be released by SGSFL to any third party without prior written request from client. This report applies only to the sample(s) tested. Supporting laboratory documentation is available upon request. This report must not be reproduced except in full, unless approved by SGSFL. The client is solely responsible for the use and interpretation of test results and reports requested from SGSFL. SGSFL is not able to assess the degree of hazard resulting from materials analyzed. SGS Forensic Laboratories reserves the right to dispose of all samples after a period of thirty (30) days, according to all state and federal guidelines, unless otherwise specified. All samples were received in acceptable condition unless otherwise noted.

Terracon

1466 66th Street Emeryville CA 94608 Tel: (510) 547-7771 Fax: (510) 547-1983
 PM - S. Steiner spsteiner@terracon.com PM - K. Schroeter kmschroeter@terracon.com PM - K. Pilgrim kmpilgrim@terracon.com
 PM - M. Benefield msbenefield@terracon.com PM - T. Kattchee takattchee@terracon.com

ACM BULK SAMPLE DATA SHEET

☒ PLM Analysis (Analyze all samples)
☐ Stop Analysis at First Positive
☐ Point Count Analysis (400-point)

PAGE 1 OF 1

Project Name/Address/Building No.: DUC. PRINT SHOP, STUDENT SUCCESS, HEALTH SERVICES
 Project #: R1227200 Sampled By: REED/MACANAS Sampling Date: 3-18-2022
 Sample(s) Sent To: _____ other: _____ TAT: _____ Rush ☒ 24Hrs _____ 48Hrs _____ 3-5 Days
 E-MAIL REPORT TO: SEE ABOVE PROJECT MANAGER (PM)

HM#	Material Description	Qty
15	6" COVE BASE GLUE (BEIGE)	20 SQFT
Sample ID	Sample Location	Material Locations
15A	LEARNING CENTER - RM# LC105A	Rm # LC105A &
15B	" " - RM# LC105A	105
15C	" " RM# LC105	
HM#	Material Description	Qty
16	FABRIC WALL COVER ON DRYWALL	200 #
Sample ID	Sample Location	Material Locations
16A	LEARNING CENTER - RM# LC105A	Rm LC#105A
16B	" "	
HM#	Material Description	Qty
17	BELGE-MULTILAY USE W/ GLUE ON COVE	125 SQFT
Sample ID	Sample Location	Material Locations
17A	LEARNING CENTER - RM# LC105A	Rm LC #105A
17B	" " " "	
17C	" " " "	
HM#	Material Description	Qty
18	SMK UNDERCOAT GRAY	1
Sample ID	Sample Location	Material Locations
18A	LEARNING CENTER - RM# LC105A	Rm LC #105A SMK
18B	" "	
HM#	Material Description	Qty
19	DRYWALL WITH JOINT COMP.	550 SQFT
Sample ID	Sample Location	Material Locations
19A	LEARNING CENTER - LC #105A	Rm LC #105A, LC107
19B	" " "	
19C	" LC 107	

Relinquished By: M. REED Signature: M. Reed Date/Time: 3-18-2022
 Received By: _____ Signature: _____ Date/Time: _____
 Relinquished By: _____ Signature: _____ Date/Time: _____
 Received By: _____ Signature: _____ Date/Time: _____

RECEIVED
 MAR 21 2022
 BY: MR D/O S

Terracon

ACM BULK SAMPLE DATA SHEET

1466 66th Street Emeryville CA 94608 Tel: (510) 547-7771 Fax: (510) 547-1983

✓ PM - S. Steiner
spsteiner@terracon.com

PM - K. Schroeter
kmschroeter@terracon.com

PM - K. Pilgrim
kmpilgrim@terracon.com

PM - M. Benefield
msbenefield@terracon.com

PM - T. Kattchee
takattchee@terracon.com

☒ PLM Analysis (Analyze all samples)
☐ Stop Analysis at First Positive
☐ Point Count Analysis (400-point)

PAGE 2 OF

Project Name/Address/Building No.: DVC- PRINT SHOP / STUDENT SUCCESS / HEALTH SERVICES

Project #: R122 7200

Sampled By: REED / MACANAS

Sampling Date: 3-18-2022

Sample(s) Sent To:

other:

TAT: Rush ✓24Hrs 48Hrs 3-5 Days

E-MAIL REPORT TO: SEE ABOVE PROJECT MANAGER (PM)

HM#	20	Material Description	TAN USE W/ GWE COVE BASE	Qty	100 SQFT
Sample ID		Sample Location	Material Locations		
20A		CUSTODIAN ROOM - LEARNING CENTER	CUSTODIAL ROOM		
20B		" " " "	" "		
HM#	21	Material Description	DRYWALL WITH JOINT COMP	Qty	50 SQFT
Sample ID		Sample Location	Material Locations		
21A		RESTROOM HALL AT FOUNTAIN	CUSTODIAN / HALL		
21B		JANITORS ROOM	LEARNING CENTER		
HM#	22	Material Description	1" CERAMIC WALL TILE GROUT	Qty	
Sample ID		Sample Location	Material Locations		
22A		MENS RR	RESTROOMS		
22B		MENS RR	LEARNING CENTER		
22C		WOMENS RR			
HM#	23	Material Description	2'x4' WHITE ACT	Qty	
Sample ID		Sample Location	Material Locations		
23A		Room # LC 105A	Room # LC 105A		
23B		Room LC 105			
HM#	24	Material Description	HVAC, SHUT METAL DUCT SEAM SEALANT	Qty	
Sample ID		Sample Location	Material Locations		
24A		Rm # LC 105A	Room # LC 105A		
24B		" "	ABOVE DROP CEILING		

Relinquished By: M. REED

Signature: M. Reed

Date/Time: 3-18-2022

Received By:

Signature:

Date/Time:

Relinquished By:

Signature:

Date/Time:

Received By:

Signature:

Date/Time:

RECEIVED
MAR 21 2022
BY: SVR D/O 8



Bulk Asbestos Analysis

(EPA Method 40CFR, Part 763, Appendix E to Subpart E and EPA 600/R-93-116, Visual Area Estimation)

NVLAP Lab Code: 101459-0

Terracon - Emeryville
S. Steiner
1466 66th St.

Emeryville, CA 94608

Client ID: L1969
Report Number: B330652
Date Received: 03/21/22
Date Analyzed: 03/22/22
Date Printed: 03/22/22
First Reported: 03/22/22

Job ID/Site: R1227200 - DVC-Print Shop / Student Success / Health Services

SGSFL Job ID: L1969
Total Samples Submitted: 10
Total Samples Analyzed: 10

Date(s) Collected: 03/18/2022

Sample ID	Lab Number	Asbestos Type	Percent in Layer	Asbestos Type	Percent in Layer	Asbestos Type	Percent in Layer
25A	12544371						
Layer: Beige Mastic			ND				
Total Composite Values of Fibrous Components:		Asbestos (ND)					
Cellulose (Trace)							
25B	12544372						
Layer: Beige Mastic			ND				
Total Composite Values of Fibrous Components:		Asbestos (ND)					
Cellulose (Trace)							
26A	12544373						
Layer: White Drywall			ND				
Layer: White Joint Compound			ND				
Layer: Drywall Tape			ND				
Layer: White Joint Compound			ND				
Layer: Paint			ND				
Total Composite Values of Fibrous Components:		Asbestos (ND)					
Cellulose (20 %) Fibrous Glass (10 %)							
26B	12544374						
Layer: White Drywall			ND				
Layer: White Joint Compound			ND				
Layer: Drywall Tape			ND				
Layer: White Joint Compound			ND				
Layer: Paint			ND				
Total Composite Values of Fibrous Components:		Asbestos (ND)					
Cellulose (20 %) Fibrous Glass (10 %)							
26C	12544375						
Layer: White Drywall			ND				
Layer: White Joint Compound			ND				
Layer: Drywall Tape			ND				
Layer: White Joint Compound			ND				
Layer: Paint			ND				
Total Composite Values of Fibrous Components:		Asbestos (ND)					
Cellulose (20 %) Fibrous Glass (10 %)							

Client Name: Terracon - Emeryville

Report Number: B330652

Date Printed: 03/22/22

Sample ID	Lab Number	Asbestos Type	Percent in Layer	Asbestos Type	Percent in Layer	Asbestos Type	Percent in Layer
27A	12544376						
Layer: White Non-Fibrous Material			ND				
Total Composite Values of Fibrous Components: Cellulose (Trace)		Asbestos (ND)					
27B	12544377						
Layer: White Non-Fibrous Material			ND				
Total Composite Values of Fibrous Components: Cellulose (Trace)		Asbestos (ND)					
28A	12544378						
Layer: Beige Grout			ND				
Total Composite Values of Fibrous Components: Cellulose (Trace)		Asbestos (ND)					
28B	12544379						
Layer: Beige Grout			ND				
Total Composite Values of Fibrous Components: Cellulose (Trace)		Asbestos (ND)					
28C	12544380						
Layer: Beige Grout			ND				
Total Composite Values of Fibrous Components: Cellulose (Trace)		Asbestos (ND)					



Tad Thrower, Laboratory Supervisor, Hayward Laboratory

Note: Limit of Quantification ('LOQ') = 1%. 'Trace' denotes the presence of asbestos below the LOQ. 'ND' = 'None Detected'.

Analytical results and reports are generated by SGS Forensic Laboratories (SGSFL) at the request of and for the exclusive use of the person or entity (client) named on such report. Results, reports or copies of same will not be released by SGSFL to any third party without prior written request from client. This report applies only to the sample(s) tested. Supporting laboratory documentation is available upon request. This report must not be reproduced except in full, unless approved by SGSFL. The client is solely responsible for the use and interpretation of test results and reports requested from SGSFL. SGSFL is not able to assess the degree of hazard resulting from materials analyzed. SGS Forensic Laboratories reserves the right to dispose of all samples after a period of thirty (30) days, according to all state and federal guidelines, unless otherwise specified. All samples were received in acceptable condition unless otherwise noted.

Terracon

1466 66th Street Emeryville CA 94608 Tel: (510) 547-7771 Fax: (510) 547-1983

✓ PM - S. Steiner
spsteiner@terracon.com

PM - K. Schroeter
kmschroeter@terracon.com

PM - K. Pilgrim
kmpilgrim@terracon.com

PM - M. Benefield
msbenefield@terracon.com

PM - T. Kattchee
takattchee@terracon.com

ACM BULK SAMPLE DATA SHEET

☒ PLM Analysis (Analyze all samples)
☐ Stop Analysis at First Positive
☐ Point Count Analysis (400-point)

PAGE ___ OF ___

Project Name/Address/Building No.: DVC- PRINT SHOP / STUDENT SUCCESS / HEALTH SERVICES

Project #: R122 7200

Sampled By: REED / MACANAS

Sampling Date: 3-18-2022

Sample(s) Sent To: _____ other: _____ TAT: _____ Rush ✓ 24Hrs 48Hrs 3-5 Days

E-MAIL REPORT TO: SEE ABOVE PROJECT MANAGER (PM)

HM#	Material Description	Qty
25	4" BLACK CORE BASE - BEIGE GROUT	25 SQFT
Sample ID	Sample Location	Material Locations
25A	DEMISE WALL - #102 PLANETARIUM	Room # 102 & 103
25B	DEMISE WALL - #103	PLAN
HM#	Material Description	Qty
26	DRYWALL w/ JOINT COMP.	150 SQFT
Sample ID	Sample Location	Material Locations
26A	#102 DEMISE PLANETARIUM	RESTROOMS, #102, #103
26B	#103 " "	
26C	RESTROOM - WOMENS	
HM#	Material Description	Qty
27	WHITE SINK SEALANT	2 SQFT
Sample ID	Sample Location	Material Locations
27A	MENS RESTROOM PLANETARIUM	MENS RESTROOM
27B	" "	SINK
HM#	Material Description	Qty
28	9" CERAMIC WALL TILE GROUT	400 SQFT
Sample ID	Sample Location	Material Locations
28A	MENS RESTROOM	MENS & WOMENS
28B	" "	RESTROOM
28C	WOMENS RESTROOM	PLANETARIUM
HM#	Material Description	Qty
Sample ID	Sample Location	Material Locations

Relinquished By: M. REED

Received By:

Relinquished By:

Received By:

Signature: M. Reed

Signature:

Signature:

Signature:

Date/Time: 3-18-2022

Date/Time:

Date/Time:

Date/Time:

RECEIVED

MAR 21 2022

BY:

[Signature]



Bulk Asbestos Analysis

(EPA Method 40CFR, Part 763, Appendix E to Subpart E and EPA 600/R-93-116, Visual Area Estimation)

NVLAP Lab Code: 101459-0

Terracon - Emeryville
S. Steiner
1466 66th St.

Emeryville, CA 94608

Client ID: L1969
Report Number: B330633
Date Received: 03/21/22
Date Analyzed: 03/21/22
Date Printed: 03/22/22
First Reported: 03/22/22

Job ID/Site: R1227200 - DVC - Print Shop/Student Success/Health Services**SGSFL Job ID:** L1969**Date(s) Collected:** 03/18/2022**Total Samples Submitted:** 9**Total Samples Analyzed:** 9

Sample ID	Lab Number	Asbestos Type	Percent in Layer	Asbestos Type	Percent in Layer	Asbestos Type	Percent in Layer
29A	12544142						
Layer: Tan Fibrous Material			ND				
Total Composite Values of Fibrous Components:		Asbestos (ND)					
Cellulose (90 %)							
29B	12544143						
Layer: Tan Fibrous Material			ND				
Total Composite Values of Fibrous Components:		Asbestos (ND)					
Cellulose (90 %)							
29C	12544144						
Layer: Tan Fibrous Material			ND				
Total Composite Values of Fibrous Components:		Asbestos (ND)					
Cellulose (90 %)							
30A	12544145						
Layer: White Drywall			ND				
Layer: White Joint Compound			ND				
Layer: Paint			ND				
Total Composite Values of Fibrous Components:		Asbestos (ND)					
Cellulose (20 %) Fibrous Glass (10 %)							
30B	12544146						
Layer: White Drywall			ND				
Layer: White Joint Compound			ND				
Layer: Paint			ND				
Total Composite Values of Fibrous Components:		Asbestos (ND)					
Cellulose (20 %) Fibrous Glass (10 %)							
30C	12544147						
Layer: White Drywall			ND				
Layer: White Joint Compound			ND				
Layer: Paint			ND				
Total Composite Values of Fibrous Components:		Asbestos (ND)					
Cellulose (20 %) Fibrous Glass (10 %)							

Client Name: Terracon - Emeryville

Report Number: B330633

Date Printed: 03/22/22

Sample ID	Lab Number	Asbestos Type	Percent in Layer	Asbestos Type	Percent in Layer	Asbestos Type	Percent in Layer
31A	12544148						
Layer: White Drywall			ND				
Layer: White Texture			ND				
Layer: Paint			ND				
Total Composite Values of Fibrous Components:		Asbestos (ND)					
Cellulose (20 %)	Fibrous Glass (10 %)						
31B	12544149						
Layer: White Drywall			ND				
Layer: White Texture			ND				
Layer: Paint			ND				
Total Composite Values of Fibrous Components:		Asbestos (ND)					
Cellulose (20 %)	Fibrous Glass (10 %)						
31C	12544150						
Layer: White Drywall			ND				
Layer: White Texture			ND				
Layer: Paint			ND				
Total Composite Values of Fibrous Components:		Asbestos (ND)					
Cellulose (20 %)	Fibrous Glass (10 %)						



Tad Thrower, Laboratory Supervisor, Hayward Laboratory

Note: Limit of Quantification ('LOQ') = 1%. 'Trace' denotes the presence of asbestos below the LOQ. 'ND' = 'None Detected'.

Analytical results and reports are generated by SGS Forensic Laboratories (SGSFL) at the request of and for the exclusive use of the person or entity (client) named on such report. Results, reports or copies of same will not be released by SGSFL to any third party without prior written request from client. This report applies only to the sample(s) tested. Supporting laboratory documentation is available upon request. This report must not be reproduced except in full, unless approved by SGSFL. The client is solely responsible for the use and interpretation of test results and reports requested from SGSFL. SGSFL is not able to assess the degree of hazard resulting from materials analyzed. SGS Forensic Laboratories reserves the right to dispose of all samples after a period of thirty (30) days, according to all state and federal guidelines, unless otherwise specified. All samples were received in acceptable condition unless otherwise noted.

Terracon

1466 66th Street Emeryville CA 94608 Tel: (510) 547-7771 Fax: (510) 547-1983
 ✓ PM - S. Steiner spsteiner@terracon.com PM - K. Schroeter kmschroeter@terracon.com PM - K. Pilgrim kmpilgrim@terracon.com
 PM - M. Benefield msbenefield@terracon.com PM - T. Kattchee takattchee@terracon.com

ACM BULK SAMPLE DATA SHEET

☒ PLM Analysis (Analyze all samples)
☐ Stop Analysis at First Positive
☐ Point Count Analysis (400-point)

PAGE ___ OF ___

Project Name/Address/Building No.: DVC- PRINT SHOP / STUDENT SUCCESS / HEALTH SERVICES
 Project #: R122 7200 Sampled By: REED / MACANAS Sampling Date: 3-18-2022
 Sample(s) Sent To: _____ other: _____ TAT: _____ Rush ✓ 24Hrs 48Hrs 3-5 Days
 E-MAIL REPORT TO: SEE ABOVE PROJECT MANAGER (PM)

HM#	Material Description	Qty
29	PANEL INSULATION	100 SQFT
Sample ID	Sample Location	Material Locations
29A	Rm # 109	BUSINESS BLDG.
29B	Rm # 109	Rm 109 & 107
29C	Rm # 107	CEILING DECK
30	DRYWALL WITH JOINT COMPOUND	500 SQFT
Sample ID	Sample Location	Material Locations
30A	MENS RESTROOM	BUSINESS BLDG.
30B	WOMENS " "	MENS & WOMENS RR
30C	" "	
31	TEXTURE ON DRYWALL	500 SQFT
Sample ID	Sample Location	Material Locations
31A	MENS RESTROOM	BUSINESS BLDG.
31B	WOMENS " "	MENS & WOMENS RR
31C	" "	
HM#	Material Description	Qty
Sample ID	Sample Location	Material Locations
HM#	Material Description	Qty
Sample ID	Sample Location	Material Locations

Relinquished By: M. REED Signature: M. Reed Date/Time: 3-18-2022
 Received By: _____ Signature: _____ Date/Time: _____
 Relinquished By: _____ Signature: _____ Date/Time: _____
 Received By: _____ Signature: _____ Date/Time: _____

RECEIVED

MAR 21 2022

BY: SVR D/O 8



Bulk Asbestos Analysis

(EPA Method 40CFR, Part 763, Appendix E to Subpart E and EPA 600/R-93-116, Visual Area Estimation)

NVLAP Lab Code: 101459-0

Terracon - Emeryville
S. Steiner
1466 66th St.

Emeryville, CA 94608

Client ID: L1969
Report Number: B330665
Date Received: 03/21/22
Date Analyzed: 03/22/22
Date Printed: 03/22/22
First Reported: 03/22/22

Job ID/Site: R1227200 - DVC - Print Shop, Student Success & Health Services**SGSFL Job ID:** L1969**Date(s) Collected:** 03/21/2022**Total Samples Submitted:** 11**Total Samples Analyzed:** 11

Sample ID	Lab Number	Asbestos Type	Percent in Layer	Asbestos Type	Percent in Layer	Asbestos Type	Percent in Layer
BK-1A	12544406						
Layer: White Ceramic Tile			ND				
Layer: White Non-Fibrous Material			ND				
Layer: Grey Non-Fibrous Material			ND				
Total Composite Values of Fibrous Components:		Asbestos (ND)					
Cellulose (Trace)							
BK-1B	12544407						
Layer: White Ceramic Tile			ND				
Layer: White Non-Fibrous Material			ND				
Layer: Grey Non-Fibrous Material			ND				
Total Composite Values of Fibrous Components:		Asbestos (ND)					
Cellulose (Trace)							
BK-1C	12544408						
Layer: White Ceramic Tile			ND				
Layer: White Non-Fibrous Material			ND				
Layer: Grey Non-Fibrous Material			ND				
Total Composite Values of Fibrous Components:		Asbestos (ND)					
Cellulose (Trace)							
BK-2A	12544409						
Layer: White Drywall			ND				
Layer: White Joint Compound			ND				
Layer: Drywall Tape			ND				
Layer: White Joint Compound			ND				
Layer: Paint			ND				
Total Composite Values of Fibrous Components:		Asbestos (ND)					
Cellulose (20 %) Fibrous Glass (10 %)							
BK-2B	12544410						
Layer: White Drywall			ND				
Layer: White Joint Compound			ND				
Layer: Drywall Tape			ND				
Layer: White Joint Compound			ND				
Layer: Paint			ND				
Total Composite Values of Fibrous Components:		Asbestos (ND)					
Cellulose (20 %) Fibrous Glass (10 %)							

Client Name: Terracon - Emeryville

Report Number: B330665

Date Printed: 03/22/22

Sample ID	Lab Number	Asbestos Type	Percent in Layer	Asbestos Type	Percent in Layer	Asbestos Type	Percent in Layer
BK-2C	12544411						
Layer: White Drywall			ND				
Layer: White Joint Compound			ND				
Layer: Drywall Tape			ND				
Layer: White Joint Compound			ND				
Layer: Paint			ND				
Total Composite Values of Fibrous Components:		Asbestos (ND)					
Cellulose (20 %) Fibrous Glass (10 %)							
BK-3A	12544412						
Layer: White Texture			ND				
Layer: Paint			ND				
Total Composite Values of Fibrous Components:		Asbestos (ND)					
Cellulose (Trace)							
BK-3B	12544413						
Layer: White Texture			ND				
Layer: Paint			ND				
Total Composite Values of Fibrous Components:		Asbestos (ND)					
Cellulose (Trace)							
BK-3C	12544414						
Layer: White Texture			ND				
Layer: Paint			ND				
Total Composite Values of Fibrous Components:		Asbestos (ND)					
Cellulose (Trace)							
BK-4A	12544415						
Layer: Grey Non-Fibrous Material			ND				
Layer: Off-White Mastic			ND				
Total Composite Values of Fibrous Components:		Asbestos (ND)					
Cellulose (Trace)							
BK-4B	12544416						
Layer: Grey Non-Fibrous Material			ND				
Layer: Off-White Mastic			ND				
Total Composite Values of Fibrous Components:		Asbestos (ND)					
Cellulose (Trace)							



Tad Thrower, Laboratory Supervisor, Hayward Laboratory

Note: Limit of Quantification ('LOQ') = 1%. 'Trace' denotes the presence of asbestos below the LOQ. 'ND' = 'None Detected'.

Analytical results and reports are generated by SGS Forensic Laboratories (SGSFL) at the request of and for the exclusive use of the person or entity (client) named on such report. Results, reports or copies of same will not be released by SGSFL to any third party without prior written request from client. This report applies only to the sample(s) tested. Supporting laboratory documentation is available upon request. This report must not be reproduced except in full, unless approved by SGSFL. The client is solely responsible for the use and interpretation of test results and reports requested from SGSFL. SGSFL is not able to assess the degree of hazard resulting from materials analyzed. SGS Forensic Laboratories reserves the right to dispose of all samples after a period of thirty (30) days, according to all state and federal guidelines, unless otherwise specified. All samples were received in acceptable condition unless otherwise noted.

E-MAIL REPORT TO: SEE BELOW PROJECT MANAGER (PM)

☒ PM - S. Steiner sspsteiner@terracon.com
☐ PM - K. Schroeter kmschroeter@terracon.com
☐ PM - K. Pilgrim kpilgrim@terracon.com
☐ PM - M. Benefield msbenefield@terracon.com
☐ PM - T. Kattchee takattchee@terracon.com
☐ PM - W. Frieszell wmfrieszell@terracon.com
☐ PM - D. Block David.block@terracon.com
☐ denise.wallen@terracon.com Engineering Assistant
 ☐ eric.dyer@terracon.com Engineering Assistant

ACM BULK SAMPLE DATA SHEET

☒ PLM Analysis (Analyze all samples)
☐ Stop Analysis at First Positive
☐ Point Count Analysis (400-point)

Project Name/ Address/ Building No. DVC - PRINT SHOP, STUDENT SUCCESS, HEALTH SERVICES
 Project# R1227200 Sampled By: M. REED Sampling Date: MARCH 21, 2022

Sample(s) sent to: ☐ MAL ☐ ASB TEM ☐ EMLAB ☐ Other _____
 TAT ☐ Rush ☒ 24HRS ☐ 48HR ☐ 3-5 days

HM# <u>BK 01</u>	Material Description: <u>4" CERAMIC WALL TILE GROUT & MORTAR</u>	Quantity: <u>800 SQFT</u>
Sample ID	Sample Location & Material Location	
<u>BK - 1A</u>	<u>WOMENS RESTROOM - BOOK STORE 2ND FL.</u>	
<u>- 1B</u>	<u>"</u>	<u>"</u>
<u>- 1C</u>	<u>"</u>	<u>"</u>
HM# <u>02</u>	Material Description: <u>DRYWALL WITH JOINT COMP.</u>	Quantity: <u>500 SQFT</u>
Sample ID	Sample Location & Material Location	
<u>BK 2A</u>	<u>WOMENS RESTROOM BOOK STORE 2ND FL</u>	
<u>2B</u>	<u>MEETING ROOM</u>	
<u>2C</u>	<u>OFFICE</u>	
HM# <u>03</u>	Material Description: <u>TEXTURE ON DRYWALL</u>	Quantity: <u>200 SQFT</u>
Sample ID	Sample Location & Material Location	
<u>BK = 3A</u>	<u>MEETING ROOM - DENISE WALL - BOOK STORE 2ND FL</u>	
<u>- 3B</u>	<u>"</u>	<u>"</u>
<u>- 3C</u>	<u>"</u>	<u>"</u>
HM# <u>04</u>	Material Description: <u>4" GRAY BASE COVE W/ BEIGE GLUE</u>	Quantity: _____
Sample ID	Sample Location & Material Location	
<u>BK - 4A</u>	<u>OFFICE - BOOK STORE 2ND FL.</u>	
<u>- 4B</u>	<u>MEETING ROOM WOMENS RESTROOM BK STORE</u>	
HM#	Material Description:	Quantity:
Sample ID	Sample Location & Material Location	

Relinquished By: _____
 Received By: _____
 Relinquished By: _____
 Received By: _____

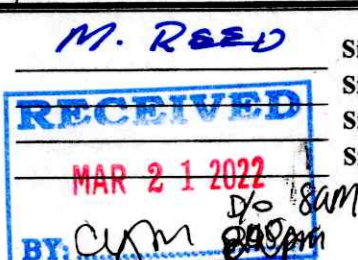

Signature: M. REED Date/Time: 3-21-2022
 Signature: _____ Date/Time: _____
 Signature: _____ Date/Time: _____
 Signature: _____ Date/Time: _____

Metals Analysis of Paints

(AIHA-LAP, LLC Accreditation, Lab ID #101762)

Terracon - Emeryville
S. Steinter
1466 66th St.

Emeryville, CA 94608

Client ID: L1969
Report Number: M240477
Date Received: 03/21/22
Date Analyzed: 03/22/22
Date Printed: 03/22/22
First Reported: 03/22/22

Job ID / Site: R1227200 - DVC-Print Shop/Student Success / Health Services
Date(s) Collected: 3/18/22

SGSFL Job ID: L1969
Total Samples Submitted: 4
Total Samples Analyzed: 4

Sample Number	Lab Number	Analyte	Result	Result Units	Reporting Limit*	Method Reference
PB1	30903086	Pb	< 0.007	wt%	0.007	EPA 3050B/7000B
PB2	30903087	Pb	0.014	wt%	0.006	EPA 3050B/7000B
PB3	30903088	Pb	0.007	wt%	0.006	EPA 3050B/7000B
PB4	30903089	Pb	< 0.007	wt%	0.007	EPA 3050B/7000B

* The Reporting Limit represents the lowest amount of analyte that the laboratory can confidently detect in the sample, and is not a regulatory level. The Units for the Reporting Limit are the same as the Units for the Final Results.



Kevin Poon, Laboratory Analyst, Hayward Laboratory

Analytical results and reports are generated by SGS Forensic Laboratories at the request of and for the exclusive use of the person or entity (client) named on such report. Results, reports or copies of same will not be released by SGS Forensic Laboratories to any third party without prior written request from client. This report applies only to the sample(s) tested. Supporting laboratory documentation is available upon request. This report must not be reproduced except in full, unless approved by SGS Forensic Laboratories. The client is solely responsible for the use and interpretation of test results and reports requested from SGS Forensic Laboratories. SGS Forensic Laboratories is not able to assess the degree of hazard resulting from materials analyzed. SGS Forensic Laboratories reserves the right to dispose of all samples after a period of thirty (30) days, according to all state and federal guidelines, unless otherwise specified. Any modifications that have been made to referenced test methods are documented in SGS Forensic Laboratories' Standard Operating Procedures Manual. Sample results have not been blank corrected. Quality control and sample receipt condition were acceptable unless otherwise noted.

Note* Sampling data used in this report was provided by the client as noted on the associated chain of custody form.

E-MAIL REPORT TO: PROJECT MANAGER (PM)			LEAD PAINT SAMPLE DATA SHEET * Lead Analysis Flame AA (EPA 7420) _____ TTLC _____ PAGE <u>1</u> OF _____	
<input type="checkbox"/> denise.wall@terracon.com Engineering Assistant	<input type="checkbox"/> heidi.santos@terracon.com Admin Assistant			
<input checked="" type="checkbox"/> PM - S. Steiner spsteiner@terracon.com	<input type="checkbox"/> PM - K. Schroeter kmschroeter@terracon.com			
<input type="checkbox"/> PM - K. Pilgrim kmpilgrim@terracon.com	<input type="checkbox"/> PM - M. Benefield msbenefield@terracon.com	<input type="checkbox"/> PM - W. Frieszell wmfrieszell@terracon.com	<input type="checkbox"/> PM - T. Kattchee takattchee@terracon.com	<input type="checkbox"/> PM - D. Block david.block@terracon.com

Project Name/ Address/ Building No. DVC - PRINT SHOP, STUDENT SERVICES, HEALTH SERVICES
 Project# R1227200 Sampled By: REED / MACANAS Sampling Date: 3/18/2022
 Sample(s) sent to: ☐ MAL ☐ EMSL ☐ Aerobiology ☐ Quantem Other _____
 TAT ☐ Rush ☒ 24HRS ☐ 48HRS ☐ 3-5 Day

Sample ID	Paint Description and Sample Location	Condition (I/F/P)
Pb1	Paint Color: <u>WHITE</u> Substrate: <u>WOOD</u> Component: <u>WALL</u> Sample Location: Bldg # _____ Unit # _____ Room _____ <u>PERFORMING ARTS - Rm # 101 - (E) WALL</u>	I
Pb2	Paint Color: <u>DARK NAVY</u> Substrate: <u>METAL</u> Component: <u>DOOR</u> Sample Location: Bldg # _____ Unit # _____ Room _____ <u>PERFORMING ARTS - Rm # 101 - (E) DOOR</u>	I
Pb3	Paint Color: <u>WHITE</u> Substrate: <u>METAL</u> Component: <u>DOOR</u> Sample Location: Bldg # _____ Unit # _____ Room _____ <u>PERFORMING ARTS - Rm # 100 - INTERIOR DOOR</u>	I
Pb4	Paint Color: <u>WHITE</u> Substrate: <u>DRYWALL</u> Component: <u>WALL</u> Sample Location: Bldg # _____ Unit # _____ Room _____ <u>PERFORMING ARTS - Rm # 105 - (E) WALL</u>	I
Pb5	Paint Color: <u>NAVY</u> Substrate: _____ Component: _____ Sample Location: Bldg # _____ Unit # _____ Room _____	

Relinquished By: <u>M. REED</u>	Signature: <u>M. Reed</u>	Date/Time: <u>3-18-2022</u>
Received By: _____	Signature: _____	Date/Time: _____
Received By: _____	Signature: _____	Date/Time: _____

RECEIVED

MAR 21 2022

BY: [Signature] 8:06

Metals Analysis of Bulks - TTLC

(AIHA-LAP, LLC Accreditation, Lab ID #101762)

Terracon - Emeryville
S. Steiner
1466 66th St.

Emeryville, CA 94608

Client ID: L1969
Report Number: M240464
Date Received: 03/21/22
Date Analyzed: 03/22/22
Date Printed: 03/22/22
First Reported: 03/22/22

Job ID / Site: R1227200 - DVC-Print Shop/Student Success / Health Services
Date(s) Collected: 3/18/22

SGSFL Job ID: L1969
Total Samples Submitted: 1
Total Samples Analyzed: 1

Sample Number	Lab Number	Analyte	Result	Result Units	Reporting Limit*	Method Reference
PB5	30903038	Pb	< 7	mg/kg	7	EPA 3050B/7000B

* The Reporting Limit represents the lowest amount of analyte that the laboratory can confidently detect in the sample, and is not a regulatory level. The Units for the Reporting Limit are the same as the Units for the Final Results.



Kevin Poon, Laboratory Analyst, Hayward Laboratory

Analytical results and reports are generated by SGS Forensic Laboratories at the request of and for the exclusive use of the person or entity (client) named on such report. Results, reports or copies of same will not be released by SGS Forensic Laboratories to any third party without prior written request from client. This report applies only to the sample(s) tested. Supporting laboratory documentation is available upon request. This report must not be reproduced except in full, unless approved by SGS Forensic Laboratories. The client is solely responsible for the use and interpretation of test results and reports requested from SGS Forensic Laboratories. SGS Forensic Laboratories is not able to assess the degree of hazard resulting from materials analyzed. SGS Forensic Laboratories reserves the right to dispose of all samples after a period of thirty (30) days, according to all state and federal guidelines, unless otherwise specified. Any modifications that have been made to referenced test methods are documented in SGS Forensic Laboratories' Standard Operating Procedures Manual. Sample results have not been blank corrected. Quality control and sample receipt condition were acceptable unless otherwise noted.

Note* Sampling data used in this report was provided by the client as noted on the associated chain of custody form.

Metals Analysis of Paints

(AIHA-LAP, LLC Accreditation, Lab ID #101762)

Terracon - Emeryville
S. Steiner
1466 66th St.

Emeryville, CA 94608

Client ID: L1969
Report Number: M240466
Date Received: 03/21/22
Date Analyzed: 03/22/22
Date Printed: 03/22/22
First Reported: 03/22/22

Job ID / Site: R1227200 - DVC-Print Shop/Student Success / Health Services
Date(s) Collected: 3/18/22

SGSFL Job ID: L1969
Total Samples Submitted: 1
Total Samples Analyzed: 1

Sample Number	Lab Number	Analyte	Result	Result Units	Reporting Limit*	Method Reference
PB6	30903039	Pb	< 0.006	wt%	0.006	EPA 3050B/7000B

* The Reporting Limit represents the lowest amount of analyte that the laboratory can confidently detect in the sample, and is not a regulatory level. The Units for the Reporting Limit are the same as the Units for the Final Results.



Kevin Poon, Laboratory Analyst, Hayward Laboratory

Analytical results and reports are generated by SGS Forensic Laboratories at the request of and for the exclusive use of the person or entity (client) named on such report. Results, reports or copies of same will not be released by SGS Forensic Laboratories to any third party without prior written request from client. This report applies only to the sample(s) tested. Supporting laboratory documentation is available upon request. This report must not be reproduced except in full, unless approved by SGS Forensic Laboratories. The client is solely responsible for the use and interpretation of test results and reports requested from SGS Forensic Laboratories. SGS Forensic Laboratories is not able to assess the degree of hazard resulting from materials analyzed. SGS Forensic Laboratories reserves the right to dispose of all samples after a period of thirty (30) days, according to all state and federal guidelines, unless otherwise specified. Any modifications that have been made to referenced test methods are documented in SGS Forensic Laboratories' Standard Operating Procedures Manual. Sample results have not been blank corrected. Quality control and sample receipt condition were acceptable unless otherwise noted.

Note* Sampling data used in this report was provided by the client as noted on the associated chain of custody form.

E-MAIL REPORT TO: PROJECT MANAGER (PM)

LEAD PAINT SAMPLE DATA SHEET

* Lead Analysis

Flame AA (EPA 7420) _____ TTLC _____

PAGE 1 OF 1

☐ denise.wallen@terracon.com
Engineering Assistant

☐ eric.dyer@terracon.com
Engineering Assistant

☒ PM - S. Steiner
spsteiner@terracon.com

☐ PM - K. Schroeter
kmschroeter@terracon.com

☐ PM - K. Pilgrim
kipilgrim@terracon.com

☐ PM - M. Benefield
msbenefield@terracon.com

☐ PM - W. Frieszell
wmfrieszell@terracon.com

☐ PM - T. Kattchee
takattchee@terracon.com

☐ PM - D. Block
david.block@terracon.com

Project Name/ Address/ Building No. DVC - PRINT SHOP, STUDENT SUCCESS, HEALTH SERVICES

Project# R1227200 Sampled By: REED Sampling Date: 3-18-2022

Sample(s) sent to: ☐ MAL ☐ EMSL ☐ Aerobiology ☐ Quantem Other _____

TAT ☐ Rush ☒ 24HRS ☐ 48HRS ☐ 3-5 Day

Sample ID	Paint Description and Sample Location	Condition (I/F/P)
Pb5	Paint Bulk Color: <u>BROWN</u> Substrate: <u>CONCRETE</u> Component: <u>FLOOR</u> Sample Location: Bldg # _____ Unit # _____ Room _____ <u>9" CFT RM # III STUDENT UNION FLOOR</u>	I
Pb6	Paint Color: <u>WHITE</u> Substrate: <u>DRYWALL</u> Component: <u>CEILING</u> Sample Location: Bldg # _____ Unit # _____ Room _____	I
	Paint Color: _____ Substrate: _____ Component: _____ Sample Location: Bldg # _____ Unit # _____ Room _____	
	Paint Color: _____ Substrate: _____ Component: _____ Sample Location: Bldg # _____ Unit # _____ Room _____	
	Paint Color: _____ Substrate: _____ Component: _____ Sample Location: Bldg # _____ Unit # _____ Room _____	

Relinquished By: M. Reed

RECEIVED

Signature: _____

M. Reed

Date/Time: _____

3-18-2022

Received By: _____

Signature: _____

Date/Time: _____

Received By: _____

Signature: _____

Date/Time: _____

MAR 21 2022
BY: [Signature] 8:00

Metals Analysis of Paints

(AIHA-LAP, LLC Accreditation, Lab ID #101762)

Terracon - Emeryville
S. Steiner
1466 66th St.

Emeryville, CA 94608

Client ID: L1969
Report Number: M240470
Date Received: 03/21/22
Date Analyzed: 03/22/22
Date Printed: 03/22/22
First Reported: 03/22/22

Job ID / Site: R1227200 - DVC-Print Shop/Student Success / Health Services
Date(s) Collected: 3/18/22

SGSFL Job ID: L1969
Total Samples Submitted: 2
Total Samples Analyzed: 2

Sample Number	Lab Number	Analyte	Result	Result Units	Reporting Limit*	Method Reference
PB7	30903055	Pb	< 0.007	wt%	0.007	EPA 3050B/7000B
PB8	30903056	Pb	< 0.007	wt%	0.007	EPA 3050B/7000B

* The Reporting Limit represents the lowest amount of analyte that the laboratory can confidently detect in the sample, and is not a regulatory level. The Units for the Reporting Limit are the same as the Units for the Final Results.



Kevin Poon, Laboratory Analyst, Hayward Laboratory

Analytical results and reports are generated by SGS Forensic Laboratories at the request of and for the exclusive use of the person or entity (client) named on such report. Results, reports or copies of same will not be released by SGS Forensic Laboratories to any third party without prior written request from client. This report applies only to the sample(s) tested. Supporting laboratory documentation is available upon request. This report must not be reproduced except in full, unless approved by SGS Forensic Laboratories. The client is solely responsible for the use and interpretation of test results and reports requested from SGS Forensic Laboratories. SGS Forensic Laboratories is not able to assess the degree of hazard resulting from materials analyzed. SGS Forensic Laboratories reserves the right to dispose of all samples after a period of thirty (30) days, according to all state and federal guidelines, unless otherwise specified. Any modifications that have been made to referenced test methods are documented in SGS Forensic Laboratories' Standard Operating Procedures Manual. Sample results have not been blank corrected. Quality control and sample receipt condition were acceptable unless otherwise noted.

Note* Sampling data used in this report was provided by the client as noted on the associated chain of custody form.

E-MAIL REPORT TO: PROJECT MANAGER (PM)			LEAD PAINT SAMPLE DATA SHEET	
<input type="checkbox"/> denise.wall@terracon.com Engineering Assistant	<input type="checkbox"/> eric.dyer@terracon.com Engineering Assistant	* Lead Analysis Flame AA (EPA 7420) _____ TTLC _____		
<input checked="" type="checkbox"/> PM - S. Steiner spsteiner@terracon.com	<input type="checkbox"/> PM - K. Schroeter kmschroeter@terracon.com	PAGE _____ OF _____		
<input type="checkbox"/> PM - K. Pilgrim kpilgrim@terracon.com	<input type="checkbox"/> PM - M. Benefield msbenefield@terracon.com	<input type="checkbox"/> PM - W. Frieszell wmfrieszell@terracon.com	<input type="checkbox"/> PM - T. Kattchee takattchee@terracon.com	<input type="checkbox"/> PM - D. Block david.block@terracon.com

Project Name/ Address/ Building No. **DVC - PRINT SHOP, STUDENT SUCCESS, HEALTH SERVICES**
 Project# **R1227200** Sampled By: _____ Sampling Date: **3-18-2022**
 Sample(s) sent to: ☐ MAL ☐ EMSL ☐ Aerobiology ☐ Quantem Other _____
 TAT ☐ Rush ☒ 24HRS ☐ 48HRS ☐ 3-5 Day

Sample ID	Paint Description and Sample Location	Condition (I/F/P)
Pb7	Paint Color: <u>TAN</u> Substrate: <u>WOOD</u> Component: <u>DOOR</u> Sample Location: Bldg # _____ Unit # _____ Room _____ <u>LEARNING CENTER - ROOM # LC 105A</u>	I
Pb8	Paint Color: <u>OFF WHITE</u> Substrate: <u>DRYWALL</u> Component: <u>WALL</u> Sample Location: Bldg # _____ Unit # _____ Room _____ <u>LEARNING CENTER - ROOM LC 105A</u>	I
	Paint Color: _____ Substrate: _____ Component: _____ Sample Location: Bldg # _____ Unit # _____ Room _____	
	Paint Color: _____ Substrate: _____ Component: _____ Sample Location: Bldg # _____ Unit # _____ Room _____	
	Paint Color: _____ Substrate: _____ Component: _____ Sample Location: Bldg # _____ Unit # _____ Room _____	

Relinquished By: M. ZEEB Signature: M. ZEEB Date/Time: 3-18-2022
 Received By: MAR 21 2022 Signature: _____ Date/Time: _____
 Received By: BY: [Signature] D/O 8:00 Signature: _____ Date/Time: _____

Metals Analysis of Bulks - TTLC

(AIHA-LAP, LLC Accreditation, Lab ID #101762)

Terracon - Emeryville
S. Steiner
1466 66th St.

Emeryville, CA 94608

Client ID: L1969
Report Number: M240456
Date Received: 03/21/22
Date Analyzed: 03/22/22
Date Printed: 03/22/22
First Reported: 03/22/22

Job ID / Site: R1227200 - DVC-Print Shop, Student Success, Health Services
Date(s) Collected: 3/18/22

SGSFL Job ID: L1969
Total Samples Submitted: 1
Total Samples Analyzed: 1

Sample Number	Lab Number	Analyte	Result	Result Units	Reporting Limit*	Method Reference
PB9	30903009	Pb	28	mg/kg	8	EPA 3050B/7000B

* The Reporting Limit represents the lowest amount of analyte that the laboratory can confidently detect in the sample, and is not a regulatory level. The Units for the Reporting Limit are the same as the Units for the Final Results.



Kevin Poon, Laboratory Analyst, Hayward Laboratory

Analytical results and reports are generated by SGS Forensic Laboratories at the request of and for the exclusive use of the person or entity (client) named on such report. Results, reports or copies of same will not be released by SGS Forensic Laboratories to any third party without prior written request from client. This report applies only to the sample(s) tested. Supporting laboratory documentation is available upon request. This report must not be reproduced except in full, unless approved by SGS Forensic Laboratories. The client is solely responsible for the use and interpretation of test results and reports requested from SGS Forensic Laboratories. SGS Forensic Laboratories is not able to assess the degree of hazard resulting from materials analyzed. SGS Forensic Laboratories reserves the right to dispose of all samples after a period of thirty (30) days, according to all state and federal guidelines, unless otherwise specified. Any modifications that have been made to referenced test methods are documented in SGS Forensic Laboratories' Standard Operating Procedures Manual. Sample results have not been blank corrected. Quality control and sample receipt condition were acceptable unless otherwise noted.

Note* Sampling data used in this report was provided by the client as noted on the associated chain of custody form.

E-MAIL REPORT TO: PROJECT MANAGER (PM)			LEAD PAINT SAMPLE DATA SHEET * Lead Analysis Flame AA (EPA 7420) _____ TTLC _____ PAGE <u>1</u> OF <u>1</u>	
<input type="checkbox"/> denise.wallen@terracon.com Engineering Assistant	<input type="checkbox"/> eric.dyer@terracon.com Engineering Assistant			
<input checked="" type="checkbox"/> PM - S. Steiner spsteiner@terracon.com	<input type="checkbox"/> PM - K. Schroeter kmschroeter@terracon.com			
<input type="checkbox"/> PM - K. Pilgrim kmPilgrim@terracon.com	<input type="checkbox"/> PM- M. Benefield msbenefield@terracon.com	<input type="checkbox"/> PM - W. Frieszell wmfrieszell@terracon.com	<input type="checkbox"/> PM - T. Kattchee takattchee@terracon.com	<input type="checkbox"/> PM - D. Block david.block@terracon.com

Project Name/ Address/ Building No. DVC - PRINT SHOP, STUDENT SUCCESS, HEALTH SERVICES
 Project# R1227200 Sampled By: REED Sampling Date: 3-18-2022
 Sample(s) sent to: ☐ MAL ☐ EMSL ☐ Aerobiology ☐ Quantem Other _____
 TAT ☐ Rush ☒ 24HRS ☐ 48HRS ☐ 3-5 Day

Sample ID	Paint Description and Sample Location	Condition (I/F/P)
PB9	Paint Color: <u>WHITE</u> Substrate: <u>DRYWALL</u> Component: <u>WALL</u> Sample Location: Bldg # _____ Unit # _____ Room _____ <u>WOMENS RESTROOM - PLANETARIUM</u>	I
	Paint Color: _____ Substrate: _____ Component: _____ Sample Location: Bldg # _____ Unit # _____ Room _____	
	Paint Color: _____ Substrate: _____ Component: _____ Sample Location: Bldg # _____ Unit # _____ Room _____	
	Paint Color: _____ Substrate: _____ Component: _____ Sample Location: Bldg # _____ Unit # _____ Room _____	
	Paint Color: _____ Substrate: _____ Component: _____ Sample Location: Bldg # _____ Unit # _____ Room _____	

Relinquished By: M. REED Signature: M. REED Date/Time: 3-18-2022
 Received By: _____ Signature: _____ Date/Time: _____
 Received By: _____ Signature: _____ Date/Time: _____

RECEIVED
 MAR 21 2022 8:00
 BY: [Signature]

Metals Analysis of Paints

(AIHA-LAP, LLC Accreditation, Lab ID #101762)

Terracon - Emeryville
S. Steiner
1466 66th St.

Emeryville, CA 94608

Client ID: L1969
Report Number: M240478
Date Received: 03/21/22
Date Analyzed: 03/22/22
Date Printed: 03/22/22
First Reported: 03/22/22

Job ID / Site: R1227200 - DVC-Print Shop/Student Success / Health Services
Date(s) Collected: 3/18/22

SGSFL Job ID: L1969
Total Samples Submitted: 1
Total Samples Analyzed: 1

Sample Number	Lab Number	Analyte	Result	Result Units	Reporting Limit*	Method Reference
PB10	30903090	Pb	< 0.007	wt%	0.007	EPA 3050B/7000B

* The Reporting Limit represents the lowest amount of analyte that the laboratory can confidently detect in the sample, and is not a regulatory level. The Units for the Reporting Limit are the same as the Units for the Final Results.



Kevin Poon, Laboratory Analyst, Hayward Laboratory

Analytical results and reports are generated by SGS Forensic Laboratories at the request of and for the exclusive use of the person or entity (client) named on such report. Results, reports or copies of same will not be released by SGS Forensic Laboratories to any third party without prior written request from client. This report applies only to the sample(s) tested. Supporting laboratory documentation is available upon request. This report must not be reproduced except in full, unless approved by SGS Forensic Laboratories. The client is solely responsible for the use and interpretation of test results and reports requested from SGS Forensic Laboratories. SGS Forensic Laboratories is not able to assess the degree of hazard resulting from materials analyzed. SGS Forensic Laboratories reserves the right to dispose of all samples after a period of thirty (30) days, according to all state and federal guidelines, unless otherwise specified. Any modifications that have been made to referenced test methods are documented in SGS Forensic Laboratories' Standard Operating Procedures Manual. Sample results have not been blank corrected. Quality control and sample receipt condition were acceptable unless otherwise noted.

Note* Sampling data used in this report was provided by the client as noted on the associated chain of custody form.

E-MAIL REPORT TO: PROJECT MANAGER (PM)			LEAD PAINT SAMPLE DATA SHEET	
<input type="checkbox"/> denise.wall@terracon.com Engineering Assistant	<input type="checkbox"/> eric.dyer@terracon.com Engineering Assistant	* Lead Analysis Flame AA (EPA 7420) _____ TTLC _____		
<input checked="" type="checkbox"/> PM - S. Steiner spsteiner@terracon.com	<input type="checkbox"/> PM - K. Schroeter kmschroeter@terracon.com	PAGE <u>1</u> OF <u>1</u>		
<input type="checkbox"/> PM - K. Pilgrim kpilgrim@terracon.com	<input type="checkbox"/> PM - M. Benefield msbenefield@terracon.com	<input type="checkbox"/> PM - W. Frieszell wmfrieszell@terracon.com	<input type="checkbox"/> PM - T. Kattchee takattchee@terracon.com	<input type="checkbox"/> PM - D. Block david.block@terracon.com

Project Name/ Address/ Building No. DVC - PRINT SHOP, STUDENT SUCCESS, HEALTH SERVICES
 Project# R1227200 Sampled By: REED Sampling Date: 3-18-2022
 Sample(s) sent to: ☐ MAL ☐ EMSL ☐ Aerobiology ☐ Quantem Other _____
 TAT ☐ Rush ☒ 24HRS ☐ 48HRS ☐ 3-5 Day

Sample ID	Paint Description and Sample Location	Condition (I/F/P)
Pb 10	Paint Color: <u>WHITE</u> Substrate: <u>DRYWALL</u> Component: <u>WALL</u> Sample Location: Bldg # _____ Unit # _____ Room _____ <u>BUSINESS BLDG. - MEN'S RR</u>	I
	Paint Color: _____ Substrate: _____ Component: _____ Sample Location: Bldg # _____ Unit # _____ Room _____	
	Paint Color: _____ Substrate: _____ Component: _____ Sample Location: Bldg # _____ Unit # _____ Room _____	
	Paint Color: _____ Substrate: _____ Component: _____ Sample Location: Bldg # _____ Unit # _____ Room _____	
	Paint Color: _____ Substrate: _____ Component: _____ Sample Location: Bldg # _____ Unit # _____ Room _____	

Relinquished By: M. REED Signature: M. Reed Date/Time: 3-18-2022
 Received By: _____ Signature: _____ Date/Time: _____
 Received By: _____ Signature: _____ Date/Time: _____

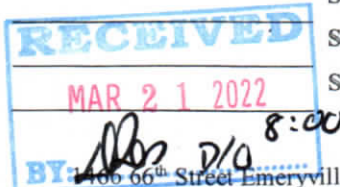

Metals Analysis of Paints

(AIHA-LAP, LLC Accreditation, Lab ID #101762)

Terracon - Emeryville
S. Steiner
1466 66th St.

Emeryville, CA 94608

Client ID: L1969
Report Number: M240465
Date Received: 03/21/22
Date Analyzed: 03/22/22
Date Printed: 03/22/22
First Reported: 03/22/22

Job ID / Site: R1227200 - DVC-Print Shop/Student Success / Health Services
Date(s) Collected: 3/21/22

SGSFL Job ID: L1969
Total Samples Submitted: 2
Total Samples Analyzed: 2

Sample Number	Lab Number	Analyte	Result	Result Units	Reporting Limit*	Method Reference
PB1-BK	30903040	Pb	< 0.007	wt%	0.007	EPA 3050B/7000B
PB2-BK	30903041	Pb	< 0.007	wt%	0.007	EPA 3050B/7000B

* The Reporting Limit represents the lowest amount of analyte that the laboratory can confidently detect in the sample, and is not a regulatory level. The Units for the Reporting Limit are the same as the Units for the Final Results.



Kevin Poon, Laboratory Analyst, Hayward Laboratory

Analytical results and reports are generated by SGS Forensic Laboratories at the request of and for the exclusive use of the person or entity (client) named on such report. Results, reports or copies of same will not be released by SGS Forensic Laboratories to any third party without prior written request from client. This report applies only to the sample(s) tested. Supporting laboratory documentation is available upon request. This report must not be reproduced except in full, unless approved by SGS Forensic Laboratories. The client is solely responsible for the use and interpretation of test results and reports requested from SGS Forensic Laboratories. SGS Forensic Laboratories is not able to assess the degree of hazard resulting from materials analyzed. SGS Forensic Laboratories reserves the right to dispose of all samples after a period of thirty (30) days, according to all state and federal guidelines, unless otherwise specified. Any modifications that have been made to referenced test methods are documented in SGS Forensic Laboratories' Standard Operating Procedures Manual. Sample results have not been blank corrected. Quality control and sample receipt condition were acceptable unless otherwise noted.

Note* Sampling data used in this report was provided by the client as noted on the associated chain of custody form.

Metals Analysis of Bulks - TTLC

(AIHA-LAP, LLC Accreditation, Lab ID #101762)

Terracon - Emeryville
S. Steiner
1466 66th St.

Emeryville, CA 94608

Client ID: L1969
Report Number: M240467
Date Received: 03/21/22
Date Analyzed: 03/22/22
Date Printed: 03/22/22
First Reported: 03/22/22

Job ID / Site: R1227200 - DVC-Print Shop/Student Success / Health Services
Date(s) Collected: 3/21/22

SGSFL Job ID: L1969
Total Samples Submitted: 1
Total Samples Analyzed: 1

Sample Number	Lab Number	Analyte	Result	Result Units	Reporting Limit*	Method Reference
PB-3BK	30903042	Pb	11	mg/kg	7	EPA 3050B/7000B

* The Reporting Limit represents the lowest amount of analyte that the laboratory can confidently detect in the sample, and is not a regulatory level. The Units for the Reporting Limit are the same as the Units for the Final Results.



Kevin Poon, Laboratory Analyst, Hayward Laboratory

Analytical results and reports are generated by SGS Forensic Laboratories at the request of and for the exclusive use of the person or entity (client) named on such report. Results, reports or copies of same will not be released by SGS Forensic Laboratories to any third party without prior written request from client. This report applies only to the sample(s) tested. Supporting laboratory documentation is available upon request. This report must not be reproduced except in full, unless approved by SGS Forensic Laboratories. The client is solely responsible for the use and interpretation of test results and reports requested from SGS Forensic Laboratories. SGS Forensic Laboratories is not able to assess the degree of hazard resulting from materials analyzed. SGS Forensic Laboratories reserves the right to dispose of all samples after a period of thirty (30) days, according to all state and federal guidelines, unless otherwise specified. Any modifications that have been made to referenced test methods are documented in SGS Forensic Laboratories' Standard Operating Procedures Manual. Sample results have not been blank corrected. Quality control and sample receipt condition were acceptable unless otherwise noted.

Note* Sampling data used in this report was provided by the client as noted on the associated chain of custody form.

E-MAIL REPORT TO: PROJECT MANAGER (PM)			LEAD PAINT SAMPLE DATA SHEET	
<input type="checkbox"/> denise.wall@terracon.com Engineering Assistant	<input type="checkbox"/> heidi.santos@terracon.com Admin Assistant	* Lead Analysis _____ Flame AA (EPA 7420) _____ TTLC		
<input checked="" type="checkbox"/> PM - S. Steiner spsteiner@terracon.com	<input type="checkbox"/> PM - K. Schroeter kmschroeter@terracon.com	PAGE <u>1</u> OF <u>1</u>		
<input type="checkbox"/> PM - K. Pilgrim kmpilgrim@terracon.com	<input type="checkbox"/> PM - M. Benefield msbenefield@terracon.com	<input type="checkbox"/> PM - W. Frieszell wmfrieszell@terracon.com	<input type="checkbox"/> PM - T. Katchee takatchee@terracon.com	<input type="checkbox"/> PM - D. Block david.block@terracon.com

Project Name/ Address/ Building No. DVC PAINT SHOP, STUDENT SUCCESS, HEALTH SERVICES
 Project# R1227200 Sampled By: M. REED Sampling Date: 3-21-2022

Sample(s) sent to: ☐ MAIL ☐ EMSL ☐ Aerobiology ☐ Quantem Other _____
 TAT ☐ Rush ☒ 24HRS ☐ 48HRS ☐ 3-5 Day

Sample ID	Paint Description and Sample Location	Condition (I/F/P)
Pb1-BK	Paint Color: <u>WHITE</u> Substrate: <u>METAL</u> Component: <u>HVAC DUCT</u> Sample Location: Bldg # _____ Unit # _____ Room _____ <u>BOOK STORE - 2ND FL. MEETING RM</u>	
Pb2-BK	Paint Color: <u>WHITE</u> Substrate: <u>DRYWALL</u> Component: <u>WALL</u> Sample Location: Bldg # _____ Unit # _____ Room _____ <u>BOOK STORE - 2ND FL - WOMEN'S RR</u>	
Pb-3 BK	Paint Color: <u>WHITE</u> Substrate: <u>DRYWALL</u> Component: <u>WALL</u> Sample Location: Bldg # _____ Unit # _____ Room _____ <u>BOOK STORE - 2ND FL. - WOMEN'S RR</u>	bmk
	Paint Color: _____ Substrate: _____ Component: _____ Sample Location: Bldg # _____ Unit # _____ Room _____	
	Paint Color: _____ Substrate: _____ Component: _____ Sample Location: Bldg # _____ Unit # _____ Room _____	

Relinquished By: M. REED Signature: M. Reed Date/Time: 3-21-2022
 Received By: _____ Signature: _____ Date/Time: _____
 Received By: _____ Signature: _____ Date/Time: _____

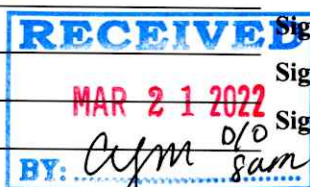

$$12 \mid 3$$

5 PER
AD1.20 ND SCA



5 **BUS**
A01.20 SCALE



AD-20 NO SCALE

DEMOLITION GENERAL NOTES

THE CONTRACTOR SHALL:

R. COORDINATE ALL DEMOLITION AND FINISHING EFFORTS WITH ARCHITECT AND OWNER'S REPRESENTATIVE. EVERY EFFORT SHALL BE MADE TO MINIMIZE DISRUPTION OF OWNER'S

- ## REFERENCE KEYNOTES

- ### DEMO PLAN/RCP LEGEND

- CSA APPROVAL STAMP?



DVC - Print Shop, Student Success, & Health Services Renovation

02/01/2022
Revisions

© 2005 Blackwell Publishing Ltd *Journal of Internal Medicine* 258: 105–112

AD1.20

BM 300702-2 1005-00 CCCC - Print Shop Renovation/75-1100-00 Print Shop, All 2020.v4
7/10/22 5:37:24 PM

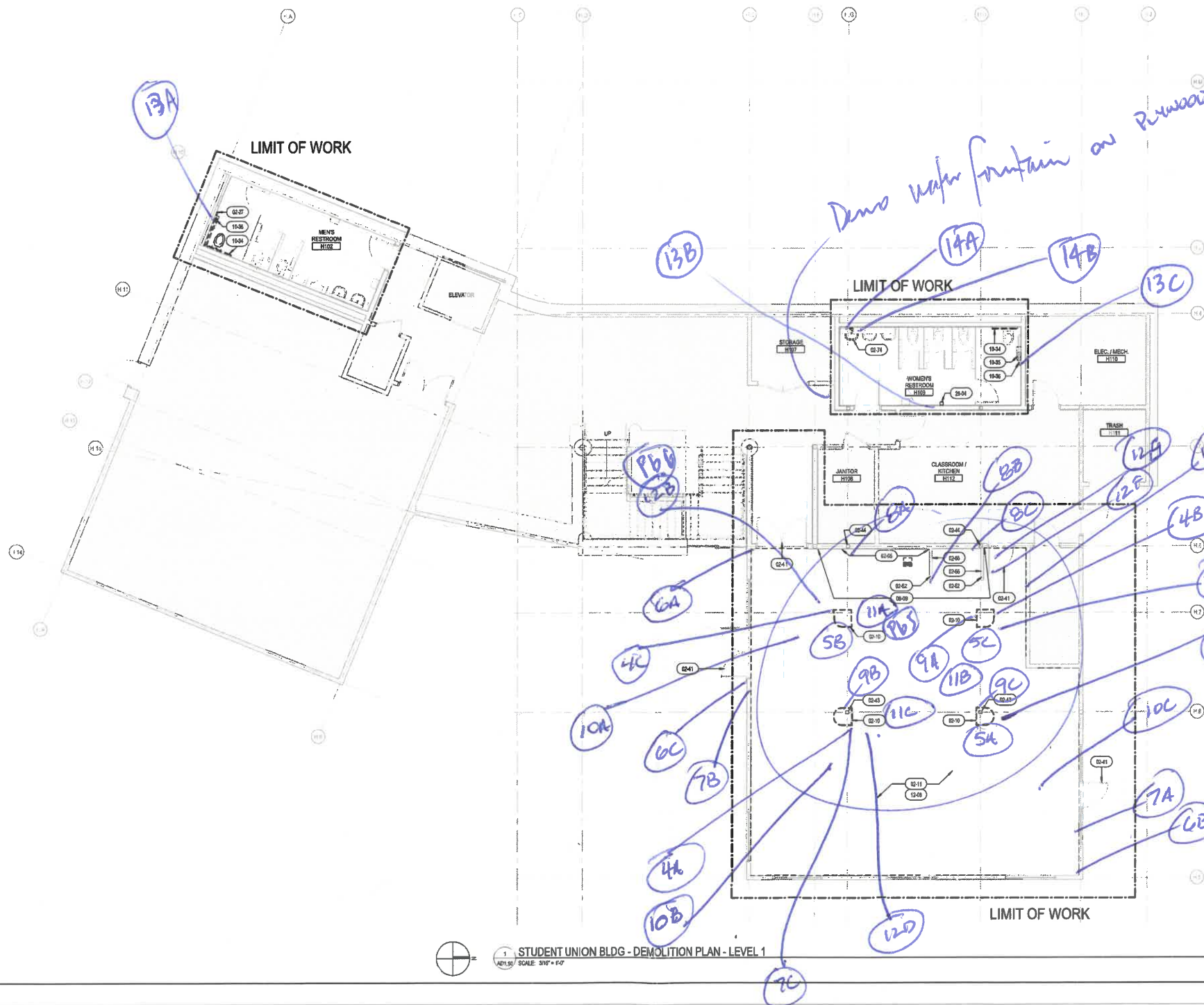

LEGEND AND NOTES

DEMOLITION GENERAL NOTES

DEMOLITION NOTES APPLY TO ALL DEMOLITION SHEETS.





THE CONTRACTOR SHALL

- [illegible]

REFERENCE KEYNOTES

- | | |
|-------|---|
| 02-10 | REMOVE EXISTING 01P WALL AND METALPOOD
STILL FRAMING BUSHING AS DAMAGED. REMOVE
ENTIRE WALL FROM FLOOR TO CEILING. ANY REMAINING
ELECTRICAL EQUIPMENT TO BE REMOVED, REPAIRED OR
BRACED TO THE EXISTING WALL TO BE
REMOVED. TO DISCARD ALL MATERIAL PRIOR TO
COMPLETION OF DEMO WORK. CONTRACTOR
SHALL NOTIFY ARCHITECT IMMEDIATELY IF ANY
EXISTING STRUCTURAL MEMBER IS FOUND THAT
CANNOT BE MAINTAINED. PATCH REPAIR AND PREP
FLOOR TO RECEIVE NEW FLOOR. |
| 02-12 | REMOVE EXISTING DOOR FRAME, DOOR AND
PINNED. REMOVE EXISTING DOOR HARDWARE AND LOCKSET
AND LOCK. STORE HARDWARE FOR RE-USE PER
OWNER'S INSTRUCTIONS |
| 02-13 | REMOVE EXISTING WALL, FRAMING AND BRISSES TO
REPLACE WITH NEW DOOR FRAME
REMOVE EXISTING COUNTERS, BELOW COUNTER
CASCADING, UPPER COUNTERS AND WAIN WALLS
REMOVE EXISTING COUNTERS AND SINKS AND
ASSOCIATED STORAGE UNITS |
| 02-14 | REMOVE PORTION OF EXISTING WALL, INCLUDING
BUT NOT LIMITED TO, FRAMING AND BRISSES
TO PREPARE FOR AN OPENING. SEE PLAN AND
ELEVATIONS FOR DIMENSIONS
REMOVE ANY EXISTING UTILITIES TO OTHER
PORTIONS OF THE WALL. PATCH AND REPAIR
ADJACENT WALL AREA. LANDSCAPE
DEMOLITION AND CONSTRUCTION TO MATCH
EXISTING |
| 03-30 | REMOVE EXISTING SINK, CAP PLUMBING
CONNECTIONS, S.P.D. |
| 03-31 | REMOVE EXISTING STORAGE UNITS AND BOFFET
PATCH AREA TO MATCH ADJACENT WALL |
| 04-10 | EXISTING WALL BOCKNODDERS TO REMAIN
RELOCATE EXISTING TOILET SET TO THE
TOILET SET TO THE TOP OF THE TOILET SET
IF AS R/FM |
| 04-11 | RELOCATE EXISTING 14" GRAB BAR TO BE 12"
TOWARDS PARALLEL WALL FROM CENTRINE OF
GRAB BAR AND 14" TOWARDS PARALLEL WALL
FROM CENTRINE OF WALL CLOSET. SEE
DETAIL DGP.01 |
| 04-12 | RELOCATE EXISTING 4" PARALLEL WALL GRAB BAR
12" ABSOLUTE FROM PARALLEL WALL TO CENTRINE OF
BOFFET/STATION PLANE. SEE DETAIL DGP.01 |
| 04-13 | RELOCATE EXISTING HANDBAR TO BE PARALLEL
TO THE SEPARATE OF THE TOILET PAPER DISPENSER
AND 12" FROM THE WALL. TOP OF OPENING
SHOULD BE 12" AFF AM |

DEMO PLAN/RCP LEGEND

-  EXISTING TO REMAIN
 ELEMENTS TO DEMOLISH/REMOVE
 ADDITIONAL DEMOLITION AREAS
 NOT IN SCOPE

DSA APPROVAL STAMP



DLR Group

235 Montgomery Street, Suite 350 San Francisco, CA 94104

TO DSA APP: 01-119007
DSA FILE: 07-C1

DVC - Print Shop, Student Success, & Health Services Renovation

DSA Submittal

02/01/2022
RevisionsDLR GROUP PROJECT NUMBER:
75-21809-00

STUDENT SERVICES -
LEARNING CENTER - LEVEL 1
DEMOLITION PLAN

AD1.22

Bid Mar. 21st.
Rpt by 3/26.

10/2

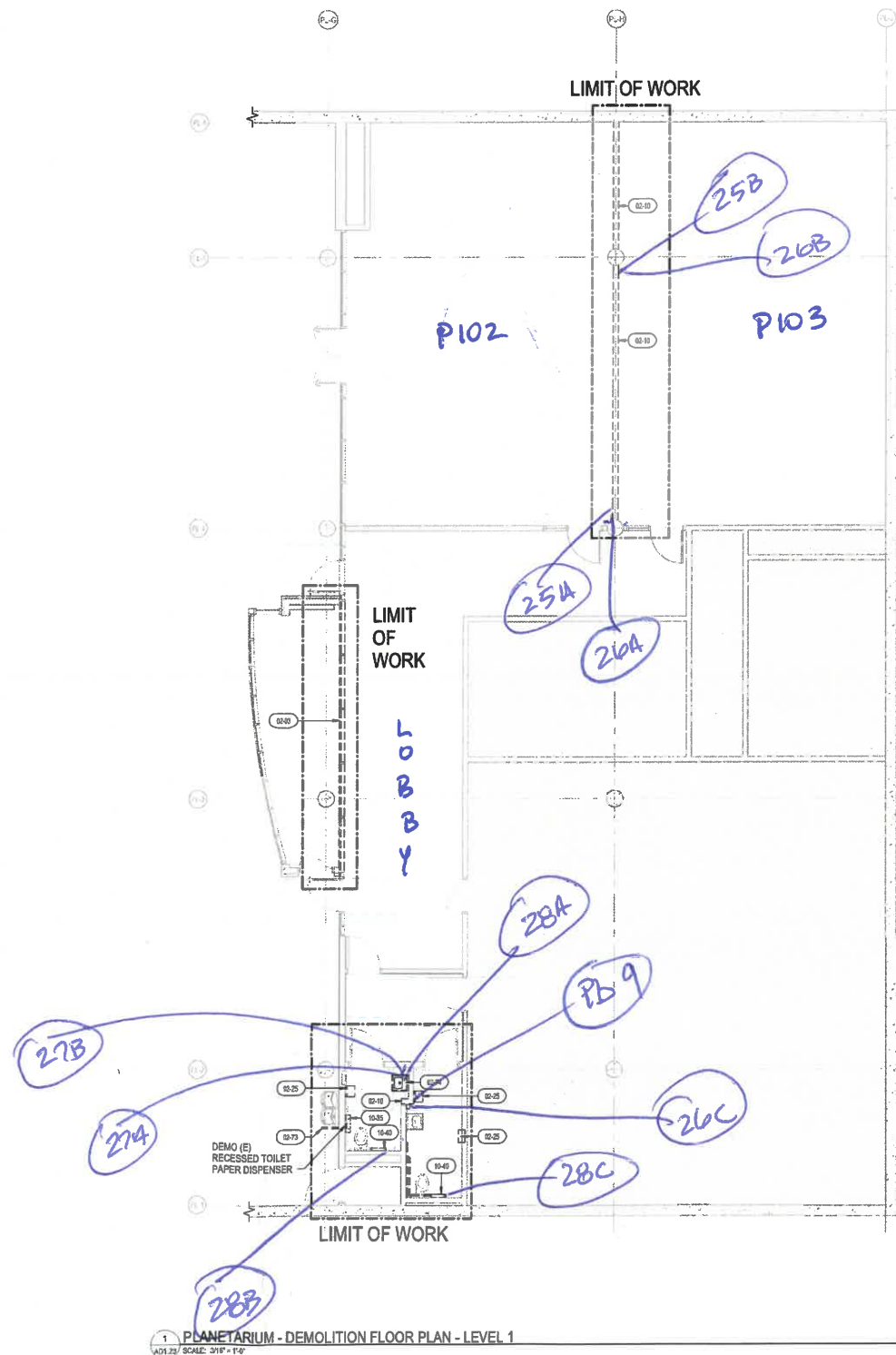

LEGEND AND NOTES

DEMOLITION GENERAL NOTES

DEMOLITION NOTES APPLY TO ALL DEMOLITION SHEETS.

THE CONTRACTOR SHALL:

- COORDINATE ALL DEMOLITION AND PHASING EFFORTS WITH THE ARCHITECT AND OWNER'S REPRESENTATIVE. EVERY EFFORT SHALL BE MADE TO MINIMIZE DISRUPTION OF OWNER'S OPERATIONS. EXCESSIVE NOISE OR VIBRATION SHALL BE PRE-APPROVED AND COORDINATED WITH THE OWNER'S REPRESENTATIVE. IN ALL CASES, PROVISIONS SHALL BE MADE FOR USER'S SAFETY.
- COORDINATE ANY DISRUPTION OF UTILITY SERVICES WITH THE OWNER AND AS SPECIFIED.
- CONSTRUCT TEMPORARY CONSTRUCTION PARTITIONS WITHIN THE EXISTING BUILDING WHICH OFFER A ONE-HOUR ENCLOSURE TO ISOLATE ANY DEMOLITION/CONSTRUCTION WORK FROM THE GENERAL PUBLIC AND AS DEEMED NECESSARY BY THE OWNER AND CODE OFFICIAL HAVING JURISDICTION. COORDINATE LOCATIONS WITH THE OWNER AND MAINTAIN MEANS OF EGRESS THROUGHOUT THE WORK.
- MAINTAIN A SECURE, WEATHER-TIGHT ENCLOSURE AT ALL TIMES.
- VERIFY ALL EXISTING CONDITIONS, DIMENSIONS AND ELEVATIONS AND NOTIFY THE ARCHITECT OF ANY DISCREPANCIES.
- REMOVE ALL EXISTING WALLS, DOORS, MILLWORK, PLUMBING FIXTURES, CEILINGS, SOFFITS, MARKERBOARDS, AND OTHER ITEMS AS REQUIRED TO EXECUTE THE DEMOLITION/CONSTRUCTION WORK DESCRIBED BY THE DRAWINGS.
- THE OWNER SHALL RESERVE THE RIGHT TO SALVAGE ANY MATERIALS.
- PROVIDE PROTECTION FOR ALL EXISTING BUILDING MATERIALS AND EQUIPMENT FROM DAMAGE DUE TO ANY DEMOLITION OR CONSTRUCTION AS A RESULT OF INCIDENTS PERFORMED UNDER THIS CONTRACT.
- REPAIR OR REPLACE ITEMS THAT ARE DAMAGED AS A RESULT OF DEMOLITION OR CONSTRUCTION TO MATCH EXISTING FINISH AND/OR CONDITION.
- EXISTING MATERIALS SHALL NOT BE REUSED UNLESS NOTED OTHERWISE, OR AS AUTHORIZED BY ARCHITECT.
- VERIFY AND MAINTAIN THE LOCATION OF EXISTING POWER, COMMUNICATION AND DATA CABLES TO PREVENT INTERRUPTION OF THEIR SERVICE.
- PATCH FLOOR, WALL AND CEILING PENETRATIONS RESULTING FROM REMOVAL OR RESULTING OF NEW OR EXISTING PIPING, DUCTWORK, CONDUIT, AND OTHER ITEMS, AS REQUIRED TO MAINTAIN FIRE-RESISTANCE-RATED SEPARATIONS. FINISH AS REQUIRED FOR NEW OR EXISTING ADJACENT SURFACES.
- CAP ALL DISCONNECTED MECHANICAL PIPING LINES WITHIN THE WALL OR FLOOR. PATCH AND FINISH AS REQUIRED TO MATCH NEW OR EXISTING ADJACENT SURFACES.
- SEE MECHANICAL AND ELECTRICAL DRAWINGS AND NOTES FOR FURTHER SCOPE OF WORK.
- AVOID ANY DISTURBANCE OF SOILS WITHIN THE ZONE OF INFLUENCE AROUND EXISTING FOOTINGS AND FLOOR SLABS AS DIRECTED BY GEOTECHNICAL ENGINEER.
- WHERE PLASTERED WALLS ARE INDICATED TO BE REMOVED, PREPARE ADJACENT WALLS TO RECEIVE NEW PATCH-FINISH BY SHOOTING ADJACENT PLASTER FINISH A MINIMUM OF 1'-4" BEYOND DEMOLITION.
- DO NOT REMOVE OR DAMAGE EXISTING CONCRETE FOUNDATIONS, TYP.
- FINISHES INDICATED WITH (XX-EE) SYMBOL ARE SCHEDULED ON SHEET A-10.
- PATCH AND REPAIR ALL AREAS THAT REQUIRE PARTIAL DEMOLITION TO COMPLETE WORK. PATCH AND REPAIR ALL AREAS THAT SET DAMAGED DURING CONSTRUCTION TO MATCH EXISTING OR ADJACENT AREAS.

REFERENCE KEYNOTES

- 02-03 REMOVE EXISTING GLASS STOREFRONT PER EXTENTS INDICATED IN PLAN AND UP TO UNDERSIDE OF STRUCTURE ABOVE.
- 02-10 REMOVE EXISTING CHIP WALL AND METAL/WOOD STUD FRAMING SHOWN AS DASHED. REMOVE ENTIRE WALL FROM FLOOR TO DECK ANY ABOVE CEILING EQUIPMENT/CONDUIT/DUCT SUPPORTED OR BRACED BY THE EXISTING WALL TO BE TRANSFERRED TO DECK/ADJACENT WALL. PRIOR TO COMMENCEMENT OF DEMO WORK CONTRACTOR SHALL NOTIFY ARCHITECT IMMEDIATELY IF ANY EXISTING STRUCTURAL SUPPORT OR BRACING CANNOT BE MAINTAINED. PATCH REPAIR AND PREP FLOOR TO RECEIVE NEW FINISH.
- 02-25 REMOVE EXISTING RESTROOM ACCESSORY TO REACH CODE COMPLIANCE.
- 02-72 RELOCATE DRINKING FOUNTAIN RAIL AS INDICATED ON FLOOR PLAN.
- 02-74 RELOCATE WALL MOUNTED SINK SO THAT THE CENTERLINE OF THE FIXTURE IS 18" MIN FROM THE SIDE WALL.
- 10-35 RELOCATE TOILET PAPER DISPENSER 1 1/2" INCHES MIN BELOW GRAB BAR WITH CENTERLINE 9" FROM FRONT EDGE OF WATER CLOSET. LOCATE TOILET PAPER DISPENSER 19" AFF MIN. SEE DETAIL CP3.01.
- 15-43 RELOCATE EXISTING TOILET SEAT COORDINATE DISPENSER SO THAT THE TOP OF OPENING IS 40" AFF MAX.

DEMO PLAN/RCP LEGEND

- EXISTING TO REMAIN
- ELEMENTS TO DEMOLISH/REMOVE
- ADDITIONAL DEMOLITION AREAS
- NOT IN SCOPE

DSA APPROVAL STAMP



DLR Group
228 Montgomery Street, Suite 300, San Francisco, CA 94104
© DLR Group

DSA APP: 01-110907
DSA FILE: 07-C1

DVC - Print Shop, Student Success, & Health Services Renovation
CCCCD - Diablo Valley College
321 GOLF CLUB ROAD
PLEASANT HILL, CA 94523

DSA Submittal

02/01/2022
Revisions

DLR GROUP PROJECT NUMBER
75-21809-00

STUDENT SERVICES -
PLANETARIUM - LEVEL 1
DEMOLITION PLAN

AD1.23

10/2
25/4
20/4
20/3
18/7
95/20

DEM 260/07/2-1809-08 CCCC - Print Shop Renovation/75-21809-00 Print Shop_AR_2020.rvt
7/1/22 3:28:21 PM



BOOKSTORE - DEMOLITION FLOOR PLAN - LEVEL 2

SCALE: 3/16" = 1'-0"

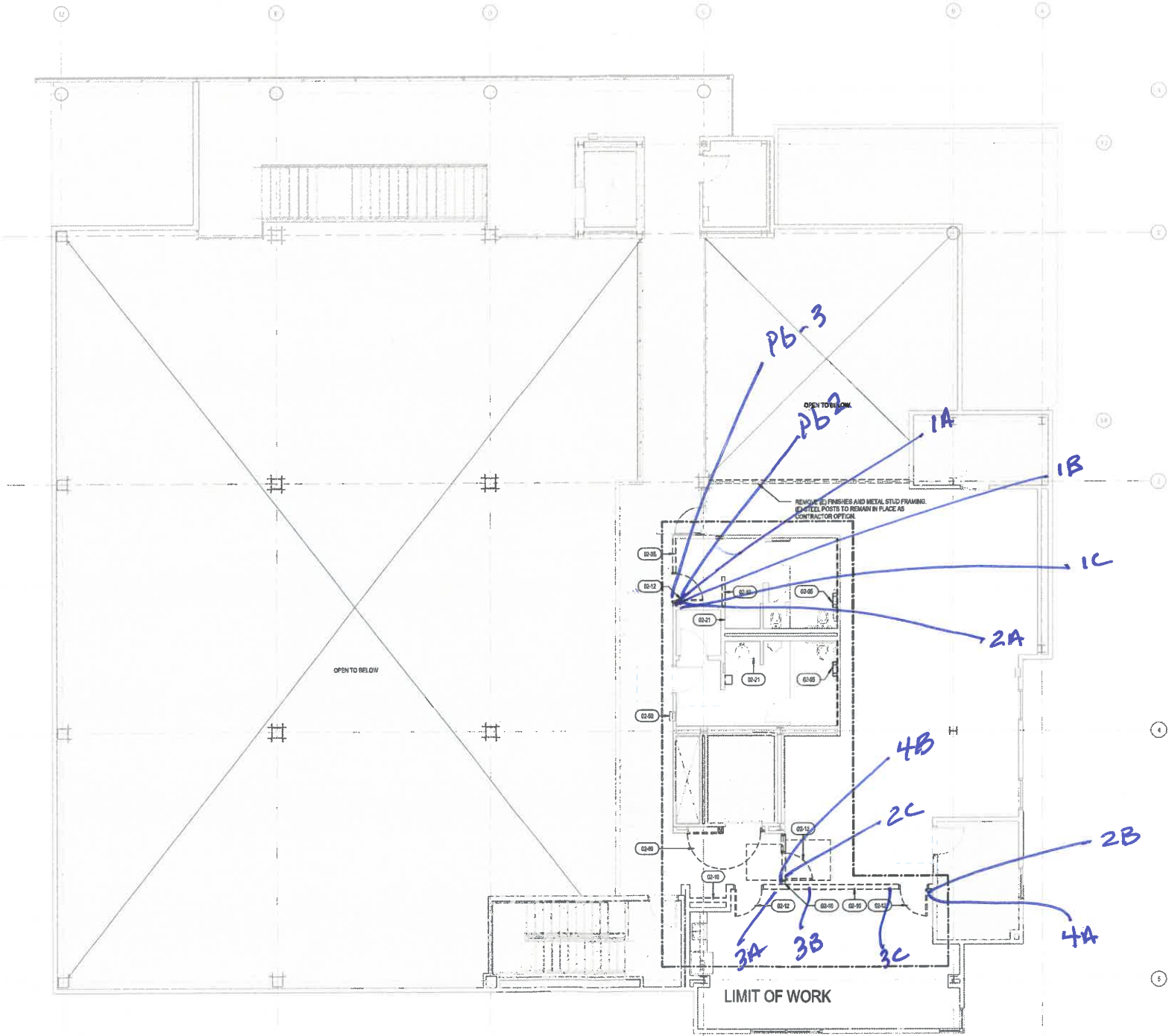

LEGEND AND NOTES

DEMOLITION GENERAL NOTES

- DEMOLITION NOTES APPLY TO ALL DEMOLITION SHEETS.
- THE CONTRACTOR SHALL:
- A. COORDINATE ALL DEMOLITION AND PHASING EFFORTS WITH THE ARCHITECT AND OWNER'S REPRESENTATIVE. EVERY EFFORT SHALL BE MADE TO MINIMIZE DISRUPTION OF ON-GOING OPERATIONS. EXCESSIVE NOISE OR VIBRATION SHALL BE PRE-APPROVED AND COORDINATED WITH THE OWNER'S REPRESENTATIVE. IN ALL CASES, PROVISIONS SHALL BE MADE FOR PUBLIC SAFETY.
 - B. COORDINATE ANY DISRUPTION OF UTILITY SERVICES WITH THE OWNER AND AS SPECIFIED.
 - C. CONSTRUCT TEMPORARY CONSTRUCTION PARTITIONS WITHIN THE EXISTING BUILDING WHICH OFFER A ONE-HOUR ENCLOSURE TO ISOLATE ANY DEMOLITION/CONSTRUCTION WORK FROM THE GENERAL PUBLIC AND AS DEEMED NECESSARY BY THE OWNER AND CODE OFFICIAL HAVING JURISDICTION. COORDINATE LOCATIONS WITH THE OWNER AND MAINTAIN MEANS OF EGRESS THROUGHOUT THE WORK.
 - D. MAINTAIN A SECURE, WEATHER-TIGHT ENCLOSURE AT ALL TIMES.
 - E. VERIFY ALL EXISTING CONDITIONS, DIMENSIONS AND ELEVATIONS AND NOTIFY THE ARCHITECT OF ANY DISCREPANCIES.
 - F. REMOVE ALL EXISTING WALLS, DOORS, MILLWORK, PLUMBING FIXTURES, CHIMNEYS, SUFFITS, MARKERS/BOARDS, AND OTHER ITEMS AS REQUIRED TO EXPOSE THE DEMOLITION CONSTRUCTION WORK DESCRIBED BY THE DRAWINGS.
 - G. THE OWNER SHALL RESERVE THE RIGHT TO SALVAGE ANY MATERIALS.
 - H. PROVIDE PROTECTION FOR ALL EXISTING BUILDING MATERIALS AND EQUIPMENT FROM DAMAGE DUE TO ANY DEMOLITION OR CONSTRUCTION-RELATED INCIDENT PERFORMED UNDER THIS CONTRACT.
 - I. REPAIR OR REPLACE ITEMS THAT ARE DAMAGED AS A RESULT OF DEMOLITION OR CONSTRUCTION TO MATCH EXISTING FINISH AND/OR CONDITION.
 - J. EXISTING MATERIALS SHALL NOT BE REUSED UNLESS NOTED OTHERWISE OR AS AUTHORIZED BY ARCHITECT.
 - K. VERIFY AND MAINTAIN THE LOCATION OF EXISTING POWER, COMMUNICATION AND DATA CABLES TO PREVENT INTERRUPTION OF THEIR SERVICE.
 - L. PATCH FLOOR, WALL AND CEILING PENETRATIONS RESULTING FROM REMOVAL OR RE-ROUTING OF NEW OR EXISTING PIPING, DUCTWORK, CONDUIT, AND OTHER ITEMS AS REQUIRED TO MAINTAIN FIRE-RESISTANCE-RATED SEPARATIONS. FINISH AS REQUIRED FOR NEW OR EXISTING ADJACENT SURFACES.
 - M. CAP ALL DISCONNECTED MECHANICAL PIPING/LINE WITH THE WALL OR FLOOR. PATCH AND FINISH AS REQUIRED TO MATCH NEW OR EXISTING ADJACENT SURFACES.
 - N. SEE MECHANICAL AND ELECTRICAL DRAWINGS AND NOTES FOR FURTHER SCOPE OF WORK.
 - O. AVOID ANY DISTURBANCE OF SOILS WITHIN THE ZONE OF INFLUENCE AROUND EXISTING FOOTINGS AND FLOOR SLABS AS DIRECTED BY GEOTECHNICAL ENGINEERS.
 - P. WHERE PLASTER/GOLD WALLS ARE INDICATED TO BE REMOVED, PREPARE ADJACENT WALLS TO RECEIVE NEW PATCH/FINISH BY SAWCUTTING ADJACENT PLASTER FINISH MINIMUM OF 1'-0" BEYOND DEMOLITION.
 - Q. DO NOT REMOVE OR DAMAGE EXISTING CONCRETE FOUNDATIONS, TYP.
 - R. FINISHES INDICATED WITH (XX-XX) SYMBOL ARE SCHEDULED ON SHEET A12.00.
 - S. PATCH AND REPAIR ALL AREAS THAT REQUIRE PARTIAL DEMOLITION TO COMPLETE WORK. PATCH AND REPAIR ALL AREAS THAT GET DAMAGED DURING CONSTRUCTION TO MATCH EXISTING OR ADJACENT AREAS.

REFERENCE KEYNOTES

- 02-05 REMOVE EXISTING MISCELLANEOUS WALL AND CEILING MOUNTED ATTACHMENTS TO ALLOW FOR A FLUSH AND SMOOTH CEILING AND WALL SURFACE.
- 02-10 REMOVE EXISTING GYP WALL AND METAL/WOOD STUD FRAMING EXPOSED AS DAMAGED. REMOVE ENTIRE WALL FROM FLOOR TO DECK. ANY ABOVE CEILING EQUIPMENT/CONDUIT SUPPORTED OR BRACED BY THE EXISTING WALL TO BE TRANSFERRED TO NEW ADJACENT WALL. PRIOR TO COMMENCEMENT OF DEMO WORK CONTRACTOR SHALL NOTIFY ARCHITECT IMMEDIATELY IF ANY EXISTING STRUCTURAL SUPPORT OR BRACING CANNOT BE MAINTAINED. PATCH REPAIR AND PREP FLOOR TO RECEIVE NEW FINISH.
- 02-12 REMOVE EXISTING DOOR FRAME, DOOR PANEL, REMOVE EXISTING DOOR HARDWARE AND LOCKSET FROM DOOR. STORE HARDWARE FOR REUSE PER OWNER'S INSTRUCTIONS.
- 02-21 REMOVE EXISTING WALL HANG BOLD SURFACE COUNTER AND DROP IN BOWLS AND FAUCETS AND RAISE/LOWER TO HEIGHTS INDICATED ON RESTROOM INTERIOR ELEVATIONS.
- 02-35 REMOVE EXISTING CURB AND WALL FRAMING AT THIS LOCATION.
- 02-50 EXISTING FIRE EXTINGUISHER CABINET TO REMAIN TYPICAL.
- 02-59 FLIP EXISTING RATED ELEVATOR DOOR SWING AS SHOWN ON PLAN. MATCH EXISTING NUMBER AND HEIGHTS OF HINGES. FURNISH WALL POCKET AS NEEDED FOR DOOR TO BE FLUSH AGAINST WALL WHEN FULLY OPEN. RESTORE OR PROVIDE NEW HARDWARE AS NEEDED, INCLUDING HOLD-OPEN DEVICES TIED INTO FIRE ALARM SYSTEM.

DEMO PLAN/RCP LEGEND

- EXISTING TO REMAIN
- ELEMENTS TO DEMOLISH/REMOVE
- ADDITIONAL DEMOLITION AREAS
- NOT IN SCOPE

DSA APPROVAL STAMP



DLR Group
258 Montgomery Street, Suite 300 San Francisco, CA 94104
© DLR Group

DSA APP: 01-11887
DSA FILE: 07-C1

DVC - Print Shop, Student Success, & Health Services Renovation
CCCC - Diablo Valley College
331 COLLE CLUB ROAD
PLEASANT HILL, CA 94553

DSA Submittal

02/01/2022
Revised

DLR GROUP PROJECT NUMBER:
75-21809-00

PRINT SHOP - BOOKSTORE -
LEVEL 2 - DEMOLITION PLAN

AD2.31

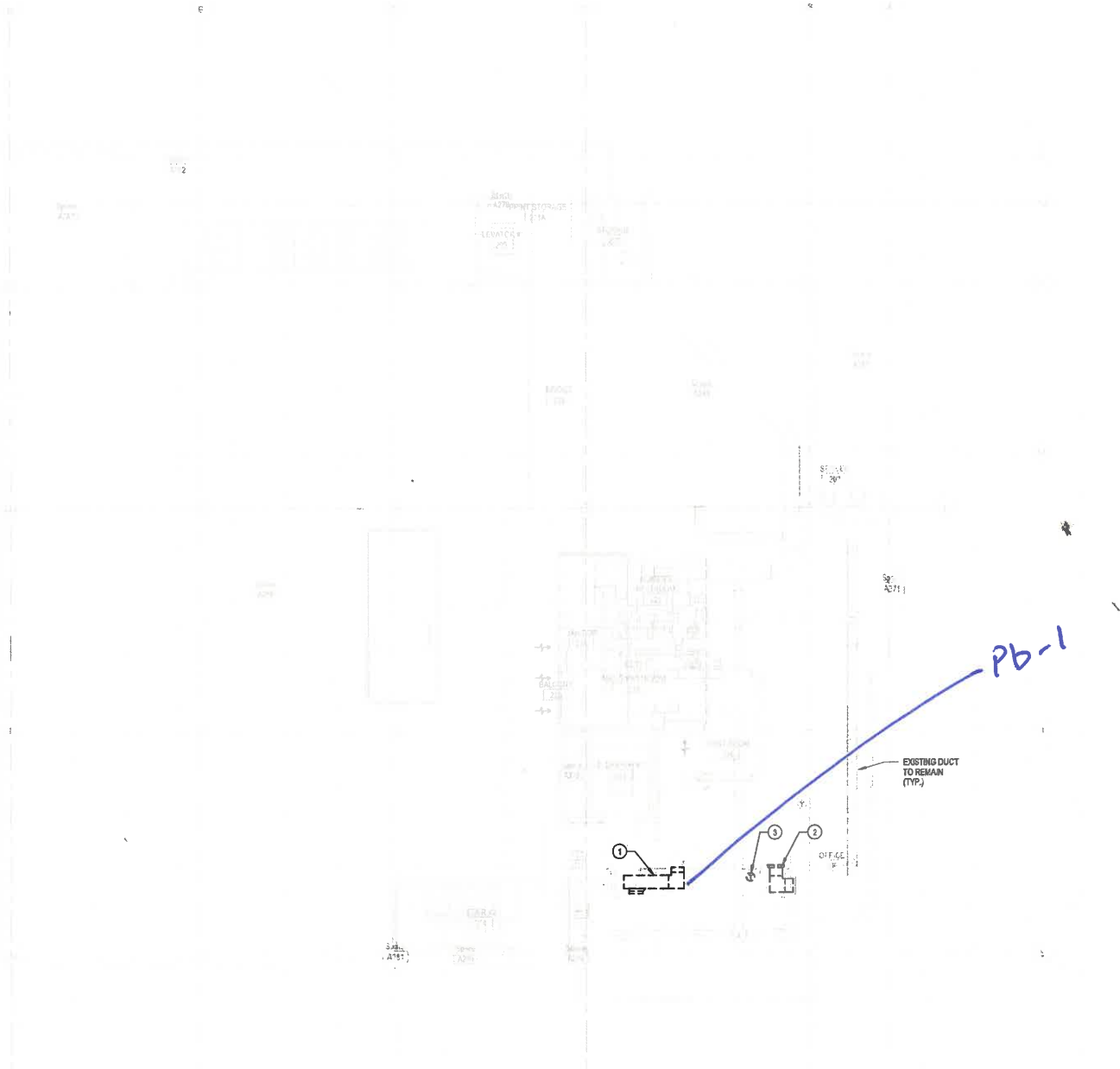

SHEET NOTES

- 1 DEMO TRANSFER DUCT.
- 2 DEMO TRANSFER DUCT AND RELOCATE GRILL.
- 3 RELOCATE THERMOSTAT.

State of California
Division of Occupational Safety and Health
Certified Site Surveillance Technician

Michael H Reed

Name

Certification No. 08-4464

Expires on 12/18/22



This certification was issued by the Division of Occupational Safety and Health as authorized by Sections 7180 et seq. of the Business and Professions Code.

LEAD-RELATED CONSTRUCTION CERTIFICATE

INDIVIDUAL:



Micheal Reed

CERTIFICATE TYPE:

Lead Sampling Technician

NUMBER:

LRC-00000224

EXPIRATION DATE:

5/21/2023

Disclaimer: This document alone should not be relied upon to confirm certification status. Compare the individual's photo and name to another valid form of government issued photo identification. Verify the individual's certification status by searching for Lead-Related Construction Professionals at www.cdph.ca.gov/programs/clppb or calling (800) 597-LEAD

DEPARTMENT OF INDUSTRIAL RELATIONS
Division of Occupational Safety and Health
Asbestos Certification & Training Unit

1750 Howe Avenue, Suite 460

Sacramento, CA 95825

(916) 574-2993 Office <http://www.dir.ca.gov/dosh/asbestos.html> acru@dir.ca.gov



212150850C

034

November 02, 2021

Steffen Paul Steiner

Dear Certified Asbestos Consultant or Technician:

Enclosed is your certification card. **To maintain your certification, you must abide by the rules printed on the back of the certification card.**

Your certification is valid for a period of one year. If you wish to renew your certification, you must apply for renewal at least 60 days before the expiration date shown on your card. [8 CCR 341.15(h)(1)].

Please hold and do not send copies of your required AHERA refresher renewal certificates to our office until you apply for renewal of your certification.

Certificates must be kept current if you are actively working as a CAC or CSST. The grace period is only for those who are not actively working as an asbestos consultant or site surveillance technician.

Please notify our office via U.S. Postal Service or other carrier of any changes in your mailing or work address within 15 days of the change.

Sincerely,

Jeff Ferrell
Senior Safety Engineer

Attachment: Certification Card

cc: File

Renewal – Card Attached (Revised 06/2020)

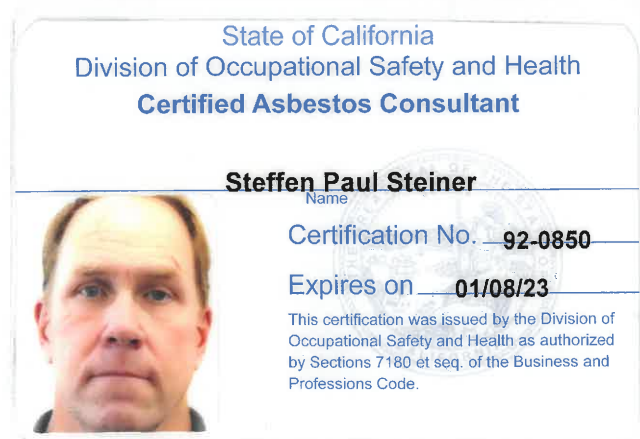



STATE OF CALIFORNIA
DEPARTMENT OF PUBLIC HEALTH



LEAD-RELATED CONSTRUCTION CERTIFICATE

INDIVIDUAL:



Steffen Steiner

CERTIFICATE TYPE:

Lead Inspector/Assessor

NUMBER:

LRC-00005586

EXPIRATION DATE:

5/15/2023

Disclaimer: This document alone should not be relied upon to confirm certification status. Compare the individual's photo and name to another valid form of government issued photo identification. Verify the individual's certification status by searching for Lead-Related Construction Professionals at www.cdph.ca.gov/programs/clppb or calling (800) 597-LEAD