

February 7, 2022

Contra Costa Community College District
500 Court Street
Martinez, California 94553

Attn: Mr. Yousef Areigat, CCM
Kitchell

RE: Limited Pre-Renovation Asbestos and Lead Survey Report
Diablo Valley College – Liberal Arts Building
321 Golf Club Road, Pleasant Hill, CA
Terracon Project #: R1227072

Dear Mr. Areigat:

Terracon Consultants, Inc. (Terracon) conducted a limited pre-renovation asbestos and lead survey of the Liberal Arts building on the Diablo Valley College (DVC) campus located at 321 Golf Club Road, Pleasant Hill, California, on January 28 and February 4, 2022. The survey was performed in preparation for a scheduled renovation of the building that will include the following:

- Replacement of carpet and base
- Changing of door hardware
- Adding AV equipment
- Removal of chalkboards
- Painting of interior and exterior

Michael Reed, Certified Site Surveillance Technician (CSST) and California Department of Public Health (CDPH) certified Lead Sampling Technician, and Steffen Steiner, Certified Asbestos Consultant (CAC) and CDPH Lead Inspector/Assessor with Terracon, performed the surveys.

During the referenced survey event, one (1) of the five (5) suspect asbestos-containing materials (ACMs) sampled was found to contain asbestos upon analysis by polarized light microscopy (PLM). Table I below provides a summary of the asbestos sample results.

TABLE I – ASBESTOS SAMPLE RESULTS			
HM # / Material Description	Sample Locations	NESHAP Category	Results
01 / 4" Black cove base with beige glue	Rooms 116, 113 and 207	N/A	ND
02 / 2'x2' Carpet square glue	Rooms 116, 113 and 207	N/A	ND
03 / Drywall with joint compound	Rooms 207, 217 and 220	N/A	ND
04 / Red brick with grout	Room 207, 220 and 214	N/A	ND
05 / Drywall with joint compound at portico	2nd Floor north side portico ceiling	RACM	Joint Compound: 2% CH Drywall: ND

CH – Chrysotile, ND – None Detected, N/A – Not Applicable, RACM – Regulated Asbestos-Containing Material,
 Cat. II – Category II Non-Friable ACM

It should be noted that Terracon did not observe adhesives associated with the chalkboards or suspect insulation in the doors.

The asbestos samples were transported under chain of custody procedures to EMLab P&K (EMLab) in Tustin, California. The asbestos samples were analyzed by PLM techniques in accordance with methodology approved by the U.S. Environmental Protection Agency (EPA). As set forth in the Code of Federal Regulations, 40 CFR Part 763, Appendix A to Subpart F, Section 1.2 and 1.7.2.4, the lower limit of reliability detection for asbestos using the PLM method is approximately one percent (1%) by volume. EMLab's analytical report is provided as an attachment to this letter report, along with the chain-of-custody forms.

Friable ACM constitutes a Regulated Asbestos-Containing Material (RACM) and must be removed prior to start of demolition or renovation activities. Category I Non-Friable materials can be reasonably expected to be damaged and made friable during normal demolition activities and should be removed prior to start of demolition. Category II Non-Friable materials are likely to be damaged and made friable during demolition or renovation activities and must be removed prior to start of demolition. All removal of ACM materials including materials non-friable materials left in the building must be conducted by a licensed and registered asbestos abatement contractor in accordance with Cal-OSHA regulation Title 8 CCR Section 1529 and local air quality regulations.

It should be noted that only the materials specifically mentioned within this report have been surveyed by Terracon. Any additional suspect materials identified during the course of construction related activities should be assumed to be asbestos-containing until sampling is conducted to determine asbestos content.

Nineteen (19) samples of paint were collected from the building and analyzed for lead at EMLab in Tustin, California by Flamed Atomic Absorption Spectrometry (NIOSH 7082 & EPA 7000B). Table II below provides a summary of the lead sample results.

TABLE II – LEAD SAMPLE RESULTS			
Sample # / Sample Description	Sample Component / Substrate	Condition	Result (ppm)
Pb-1 / Red paint on metal door	Room 116 door exterior / Metal	Fair	620
Pb-2 / Gray paint on metal door	Room 116 door interior / Metal	Intact	500
Pb-3 / Green paint on metal door frame	Room 116 door frame / Metal	Intact	1,100
Pb-4 / Green paint on wood wall trim	Room 116 interior room trim / Wood	Intact	1,200
Pb-5 / White paint on wood wall	Room 116 NW corner / Wood	Intact	150
Pb-6 / White paint on wood ceiling	Room 113 ceiling / Wood	Intact	660
Pb-7 / Gray paint on metal column	Exterior near Room 115 / Metal	Intact	49,000
Pb-8 / Dark gray paint on wood wall	1 st Floor exterior east side / Wood	Intact	740
Pb-9 / Light gray paint on wood wall	1 st Floor exterior east side / Wood	Intact	160
Pb-10 / Dark gray paint on metal handrail	1 st Floor exterior SW handrail at stairs	Intact	1,600
Pb-11 / White paint on drywall portico ceiling	1 st Floor portico near Room 113 / Sheetrock	Intact	3,900
Pb-12 / Dark gray paint on wood barrier rail	2 nd Floor exterior walkway near Room 210 / Wood	Intact	<40

TABLE II – LEAD SAMPLE RESULTS			
Sample # / Sample Description	Sample Component / Substrate	Condition	Result (ppm)
Pb-13 / Gray paint on metal door	Room 207 door interior / Metal	Intact	480
Pb-14 / Dark gray paint on wood barrier wall	2 nd Floor exterior walkway near Room 218	Intact	<40
Pb-15 / Dark gray paint on wood wall	2 nd Floor exterior north side near Room 218 / Wood	Intact	<40
Pb-16 / White paint on drywall ceiling	2 nd Floor exterior north side portico / Drywall	Intact	1,100
Pb-17 / Red paint on metal door	Room 214 door exterior / Metal	Intact	660
Pb-18 / White paint on wood ceiling	Room 217 ceiling / Wood	Intact	1,600
Pb-19 / White paint on wood wall	Room 217 east wall / Wood	Intact	360

ppm – parts per million

The laboratory report and chain of custody documentation are provided as attachments to this letter report.

This report has been prepared on behalf of and exclusively for use by the Contra Costa Community College District for specific application to their project as discussed herein. The analysis and conclusions in this report are based upon data obtained during the hazardous materials sampling activities. The professional services provided and judgments rendered on this project are consistent with the level of care and skill ordinarily exercised by members of the profession currently practicing under similar conditions in the same locale. Terracon does not warrant the work of regulatory agencies, laboratories or other third parties supplying information that may have been used in the preparation of this report. No warranty, express or implied, is made.

Limited Pre-Renovation Asbestos and Lead Roof Survey Report

CCCCD DVC – Liberal Arts ■ Pleasant Hill, CA

February 7, 2022 ■ Terracon Project No. R1227072



Terracon appreciates this opportunity to provide our environmental consulting services to the Contra Costa Community College District. If you have any questions or need additional information, please feel free to call me at 510-899-7005.

Respectfully,

Terracon

Steffen Steiner
CAC, CDPH Lead I/A
Office Manager

A handwritten signature in black ink, reading "William Frieszell".

William Frieszell
CIH, CAC, CDPH Lead I/A
Senior Industrial Hygienist

Attachments Laboratory Reports
 Chain-of-Custody Forms
 Sample Location Diagrams
 Inspector Certifications



Report for:

Mr. Steffen Steiner
Terracon Consultants, Inc. - Emeryville
1466 66th Street
Emeryville, CA 94608

Regarding: Project: R1227072; Diablo Valley College-Liberal Arts
EML ID: 2841428

Approved by:



Approved Signatory
Danny Li

Dates of Analysis:
Asbestos PLM: 02-01-2022

Service SOPs: Asbestos PLM (EPA 40CFR App E to Sub E of Part 763 & EPA METHOD 600/R-93-116, SOP EM-AS-S-1267)
NVLAP Lab Code 200757-0

All samples were received in acceptable condition unless noted in the Report Comments portion in the body of the report. The results relate only to the samples as received and tested. The results include an inherent uncertainty of measurement associated with estimating percentages by polarized light microscopy. Measurement uncertainty data for sample results with >1% asbestos concentration can be provided when requested.

Eurofins EMLab P&K ("the Company") shall have no liability to the client or the client's customer with respect to decisions or recommendations made, actions taken or courses of conduct implemented by either the client or the client's customer as a result of or based upon the Test Results. In no event shall the Company be liable to the client with respect to the Test Results except for the Company's own willful misconduct or gross negligence nor shall the Company be liable for incidental or consequential damages or lost profits or revenues to the fullest extent such liability may be disclaimed by law, even if the Company has been advised of the possibility of such damages, lost profits or lost revenues. In no event shall the Company's liability with respect to the Test Results exceed the amount paid to the Company by the client therefor.

Eurofins EMLab P&K2841 Dow Avenue, Suite 300, Tustin, CA 92780
(866) 888-6653 Fax (623) 780-7695 www.emlab.comClient: Terracon Consultants, Inc. - Emeryville
C/O: Mr. Steffen Steiner
Re: R1227072; Diablo Valley College-Liberal ArtsDate of Sampling: 01-28-2022
Date of Receipt: 01-31-2022
Date of Report: 02-02-2022**ASBESTOS PLM REPORT****Total Samples Submitted:** 19**Total Samples Analyzed:** 19**Total Samples with Layer Asbestos Content > 1%:** 3**Location: 1A, 4" Black Cove Base w/ Beige Glue; Room #116-First Floor-SE Corner**

Lab ID-Version‡: 13617914-1

Sample Layers	Asbestos Content
Black Baseboard	ND
Beige Mastic	ND
Sample Composite Homogeneity:	Moderate

Location: 1B, 4" Black Cove Base w/ Beige Glue; Room #113-First Floor-(W) At Room Entry

Lab ID-Version‡: 13617915-1

Sample Layers	Asbestos Content
Black Baseboard	ND
Beige Mastic	ND
Sample Composite Homogeneity:	Moderate

Location: 1C, 4" Black Cove Base w/ Beige Glue; Room #207-SW Corner

Lab ID-Version‡: 13617916-1

Sample Layers	Asbestos Content
Black Baseboard	ND
Beige Mastic	ND
Sample Composite Homogeneity:	Moderate

Location: 2A, 2'x2' Carpet SQ Glue; Room #116-First Floor-Center of Room

Lab ID-Version‡: 13617917-1

Sample Layers	Asbestos Content
Yellow Glue	ND
Sample Composite Homogeneity:	Good

The test report shall not be reproduced except in full, without written approval of the laboratory. The report must not be used by the client to claim product certification, approval, or endorsement by any agency of the federal government. Eurofins EMLab P&K reserves the right to dispose of all samples after a period of thirty (30) days, according to all state and federal guidelines, unless otherwise specified.

Inhomogeneous samples are separated into homogeneous subsamples and analyzed individually. ND means no fibers were detected. When detected, the minimum detection and reporting limit is less than 1% unless point counting is performed. Floor tile samples may contain large amounts of interference material and it is recommended that the sample be analyzed by gravimetric point count analysis to lower the detection limit and to aid in asbestos identification.

‡ A "Version" indicated by "-x" after the Lab ID# with a value greater than 1 indicates a sample with amended data. The revision number is reflected by the value of "x".

Eurofins EMLab P&K2841 Dow Avenue, Suite 300, Tustin, CA 92780
(866) 888-6653 Fax (623) 780-7695 www.emlab.comClient: Terracon Consultants, Inc. - Emeryville
C/O: Mr. Steffen Steiner
Re: R1227072; Diablo Valley College-Liberal ArtsDate of Sampling: 01-28-2022
Date of Receipt: 01-31-2022
Date of Report: 02-02-2022**ASBESTOS PLM REPORT****Location: 2B, 2'x2' Carpet SQ Glue; Room #113-First Floor-Center of Room**

Lab ID-Version‡: 13617918-1

Sample Layers	Asbestos Content
Yellow Glue	ND
Sample Composite Homogeneity:	Good

Location: 2C, 2'x2' Carpet SQ Glue; Room #207-Center of Room

Lab ID-Version‡: 13617919-1

Sample Layers	Asbestos Content
Yellow Glue	ND
Sample Composite Homogeneity:	Good

Location: 3A, Drywall w/ Joint Compound; Room #207-SW Corner

Lab ID-Version‡: 13617920-1

Sample Layers	Asbestos Content
White Joint Compound	ND
White Drywall with Brown Paper	ND
Composite Non-Asbestos Content:	15% Cellulose
Sample Composite Homogeneity:	Moderate

Location: 3B, Drywall w/ Joint Compound; Room #217-SW Corner

Lab ID-Version‡: 13617921-1

Sample Layers	Asbestos Content
White Joint Compound	ND
White Drywall with Brown Paper	ND
Composite Non-Asbestos Content:	15% Cellulose
Sample Composite Homogeneity:	Moderate

The test report shall not be reproduced except in full, without written approval of the laboratory. The report must not be used by the client to claim product certification, approval, or endorsement by any agency of the federal government. Eurofins EMLab P&K reserves the right to dispose of all samples after a period of thirty (30) days, according to all state and federal guidelines, unless otherwise specified.

Inhomogeneous samples are separated into homogeneous subsamples and analyzed individually. ND means no fibers were detected. When detected, the minimum detection and reporting limit is less than 1% unless point counting is performed. Floor tile samples may contain large amounts of interference material and it is recommended that the sample be analyzed by gravimetric point count analysis to lower the detection limit and to aid in asbestos identification.

‡ A "Version" indicated by "-x" after the Lab ID# with a value greater than 1 indicates a sample with amended data. The revision number is reflected by the value of "x".

Client: Terracon Consultants, Inc. - Emeryville
C/O: Mr. Steffen Steiner
Re: R1227072; Diablo Valley College-Liberal Arts

Date of Sampling: 01-28-2022
Date of Receipt: 01-31-2022
Date of Report: 02-02-2022

ASBESTOS PLM REPORT**Location: 3C, Drywall w/ Joint Compound; Room #220-SW Corner**

Lab ID-Version‡: 13617922-1

Sample Layers	Asbestos Content
White Joint Compound	ND
White Drywall with Brown Paper	ND
Composite Non-Asbestos Content:	15% Cellulose
Sample Composite Homogeneity:	Moderate

Location: 4A, Red Brick w/ Grout; Room #207-(S) Wall (Perimeter)

Lab ID-Version‡: 13617923-1

Sample Layers	Asbestos Content
Red Brick	ND
Gray Grout	ND
Sample Composite Homogeneity:	Moderate

Location: 4B, Red Brick w/ Grout; Room #220-(BW) Wall (Perimeter)

Lab ID-Version‡: 13617924-1

Sample Layers	Asbestos Content
Red Brick	ND
Gray Grout	ND
Sample Composite Homogeneity:	Moderate

Location: 4C, Red Brick w/ Grout; Room #214 At Entry Area

Lab ID-Version‡: 13617925-1

Sample Layers	Asbestos Content
Red Brick	ND
Gray Grout	ND
Sample Composite Homogeneity:	Moderate

The test report shall not be reproduced except in full, without written approval of the laboratory. The report must not be used by the client to claim product certification, approval, or endorsement by any agency of the federal government. Eurofins EMLab P&K reserves the right to dispose of all samples after a period of thirty (30) days, according to all state and federal guidelines, unless otherwise specified.

Inhomogeneous samples are separated into homogeneous subsamples and analyzed individually. ND means no fibers were detected. When detected, the minimum detection and reporting limit is less than 1% unless point counting is performed. Floor tile samples may contain large amounts of interference material and it is recommended that the sample be analyzed by gravimetric point count analysis to lower the detection limit and to aid in asbestos identification.

‡ A "Version" indicated by "-x" after the Lab ID# with a value greater than 1 indicates a sample with amended data. The revision number is reflected by the value of "x".

Client: Terracon Consultants, Inc. - Emeryville
 C/O: Mr. Steffen Steiner
 Re: R1227072; Diablo Valley College-Liberal Arts

Date of Sampling: 01-28-2022
 Date of Receipt: 01-31-2022
 Date of Report: 02-02-2022

ASBESTOS PLM REPORT**Location: 5A, Sheetrock w/ Joint Comp on Portico; 2nd Fl-(N) Side Portico Ceiling**

Lab ID-Version‡: 13617926-1

Sample Layers	Asbestos Content
White Joint Compound	2% Chrysotile
White Drywall	ND
Composite Asbestos Fibrous Content:	< 1% Asbestos
Composite Non-Asbestos Content:	15% Cellulose
Sample Composite Homogeneity:	Moderate

Comments: Composite asbestos content provided is only for Drywall/Joint compound. Composite content provided for this analysis has been performed by following the NESHAP guidelines.

Location: 5B, Sheetrock w/ Joint Comp on Portico; 2nd Fl-(N) Side Portico Ceiling

Lab ID-Version‡: 13617927-1

Sample Layers	Asbestos Content
White Joint Compound	2% Chrysotile
White Drywall	ND
Composite Asbestos Fibrous Content:	< 1% Asbestos
Composite Non-Asbestos Content:	15% Cellulose
Sample Composite Homogeneity:	Moderate

Comments: Composite asbestos content provided is only for Drywall/Joint compound. Composite content provided for this analysis has been performed by following the NESHAP guidelines.

Location: 5C, Sheetrock w/ Joint Comp on Portico; 2nd Fl-(N) Side Portico Ceiling

Lab ID-Version‡: 13617928-1

Sample Layers	Asbestos Content
White Joint Compound	2% Chrysotile
White Drywall	ND
Composite Asbestos Fibrous Content:	< 1% Asbestos
Composite Non-Asbestos Content:	15% Cellulose
Sample Composite Homogeneity:	Moderate

Comments: Composite asbestos content provided is only for Drywall/Joint compound. Composite content provided for this analysis has been performed by following the NESHAP guidelines.

Location: 1D, 4" Black Cove Base w/ Beige Glue; Room #217

Lab ID-Version‡: 13617929-1

Sample Layers	Asbestos Content
Black Baseboard	ND
Tan Mastic	ND
Sample Composite Homogeneity:	Moderate

The test report shall not be reproduced except in full, without written approval of the laboratory. The report must not be used by the client to claim product certification, approval, or endorsement by any agency of the federal government. Eurofins EMLab P&K reserves the right to dispose of all samples after a period of thirty (30) days, according to all state and federal guidelines, unless otherwise specified.

Inhomogeneous samples are separated into homogeneous subsamples and analyzed individually. ND means no fibers were detected. When detected, the minimum detection and reporting limit is less than 1% unless point counting is performed. Floor tile samples may contain large amounts of interference material and it is recommended that the sample be analyzed by gravimetric point count analysis to lower the detection limit and to aid in asbestos identification.

‡ A "Version" indicated by "-x" after the Lab ID# with a value greater than 1 indicates a sample with amended data. The revision number is reflected by the value of "x".

Eurofins EMLab P&K2841 Dow Avenue, Suite 300, Tustin, CA 92780
(866) 888-6653 Fax (623) 780-7695 www.emlab.comClient: Terracon Consultants, Inc. - Emeryville
C/O: Mr. Steffen Steiner
Re: R1227072; Diablo Valley College-Liberal ArtsDate of Sampling: 01-28-2022
Date of Receipt: 01-31-2022
Date of Report: 02-02-2022**ASBESTOS PLM REPORT****Location: 1E, 4" Black Cove Base w/ Beige Glue; Room #220**

Lab ID-Version‡: 13617933-1

Sample Layers	Asbestos Content
Green Mastic	ND
Sample Composite Homogeneity: Good	

Location: 2D, 2'x2' Carpet SQ Glue; Room #217

Lab ID-Version‡: 13617934-1

Sample Layers	Asbestos Content
Black Baseboard	ND
Tan Mastic	ND
Sample Composite Homogeneity: Moderate	

Location: 2E, 2'x2' Carpet SQ Glue; Room #220

Lab ID-Version‡: 13617935-1

Sample Layers	Asbestos Content
Green Mastic	ND
Sample Composite Homogeneity: Good	

The test report shall not be reproduced except in full, without written approval of the laboratory. The report must not be used by the client to claim product certification, approval, or endorsement by any agency of the federal government. Eurofins EMLab P&K reserves the right to dispose of all samples after a period of thirty (30) days, according to all state and federal guidelines, unless otherwise specified.

Inhomogeneous samples are separated into homogeneous subsamples and analyzed individually. ND means no fibers were detected. When detected, the minimum detection and reporting limit is less than 1% unless point counting is performed. Floor tile samples may contain large amounts of interference material and it is recommended that the sample be analyzed by gravimetric point count analysis to lower the detection limit and to aid in asbestos identification.

‡ A "Version" indicated by "-x" after the Lab ID# with a value greater than 1 indicates a sample with amended data. The revision number is reflected by the value of "x".



002841428

77

E-MAIL REPORT TO: SEE BELOW PROJECT MANAGER (PM)

☒ PM - S. Steiner
spsteiner@terracon.com☐ PM - K. Schroeter
kmschroeter@terracon.com☐ PM - K. Pilgrim
kmpilgrim@terracon.com☐ PM - M. Benefield
msbenefield@terracon.com☐ PM - T. Kattchee
takattchee@terracon.com☐ PM - W. Frieszell
wmfrieszell@terracon.com☐ PM - D. Block
David.block@terracon.com☐ denise.wallan@terracon.com
Engineering Assistant☐ eric.dyer@terracon.com
Engineering Assistant

ACM BULK SAMPLE DATA SHEET

- ☒ PLM Analysis (Analyze all samples)
☐ Stop Analysis at First Positive
☐ Point Count Analysis (400-point)

Project Name/ Address/ Building No. DIABLO VALLEY COLLEGE - LIBERAL ARTSProject# R1227072 Sampled By: REED / SHAIKH Sampling Date: 1-28-2022Sample(s) sent to: ☐ MAL ☐ ASB TEM ☐ EMLAB ☐ OtherTAT ☐ Rush ☐ 24HRS ☒ 48HR ☐ 3-5 days

HM#	01	Material Description	4" BLACK COVE BASE WITH BEIGE GLUE
Sample ID		Sample Location & Material Location	Quantity:
	1A	Room #116 - FIRST FLOOR - SE CORNER	
	1B	Room #113 - " " - (W) AT ROOM ENTRY	
	1C	Room #207 - SW CORNER	
HM#	02	Material Description:	2'X2' CARPET SQ GLUE
Sample ID		Sample Location & Material Location	Quantity:
	2A	Room #116 - FIRST FLOOR - CENTER OF ROOM	
	2B	Room #113 - " " - CENTER OF ROOM	
	2C	Room #207 - CENTER OF ROOM	
HM#	03	Material Description:	DRYWALL WITH JOINT COMPOUND
Sample ID		Sample Location & Material Location	Quantity:
	3A	Room #207 - SW CORNER	
	3B	Room #217 - SW CORNER	
	3C	Room #220 - SW CORNER	
HM#	04	Material Description:	RED BRICK WITH GROUT
Sample ID		Sample Location & Material Location	Quantity:
	4A	Room #207 - (S) WALL (PERIMETER)	
	4B	Room #220 - (NW) " "	
	4C	Room #214 - AT ENTRY AREA	
HM#	05	Material Description:	SHEETROCK WITH JOINT COMP ON PORCH
Sample ID		Sample Location & Material Location	Quantity:
	5A	2ND FL. - (N) SIDE PORCH CEILING	
	5B		
	5C		

Relinquished By: M. REEDSignature: M. ReedDate/Time: 1/28/22

Received By: _____

Signature: _____

Date/Time: 1/31/22 9:30am

Relinquished By: _____

Signature: _____

Date/Time: _____

Received By: _____

Signature: _____

Date/Time: _____



002841428

Tfe

E-MAIL REPORT TO: SEE BELOW PROJECT MANAGER (PM)

☒ PM - S. Steiner
spssteiner@terracon.com☐ PM - K. Schroeter
kmschroeter@terracon.com☐ PM - K. Pilgrim
kmpilgrim@terracon.com☐ PM - M. Benefield
msbenefield@terracon.com☐ PM - T. Kattchee
takattchee@terracon.com☐ PM - W. Frieszell
wmfrieszell@terracon.com☐ PM - D. Block
David.block@terracon.com☐ denise.wall@terracon.com
Engineering Assistant☐ eric.dyer@terracon.com
Engineering Assistant

ACM BULK SAMPLE DATA SHEET

- ☒
- PLM Analysis (Analyze all samples)
-
- ☐
- Stop Analysis at First Positive
-
- ☐
- Point Count Analysis (400-point)

Project Name/ Address/ Building No. DIABLO VALLEY COLLEGE - LIBERAL ARTSProject# R1227072 Sampled By: REED / SHAIKH Sampling Date: 1-28-2022Sample(s) sent to: ☐ MAL ☐ ASB TEM ☐ EMLAB ☐ OtherTAT ☐ Rush ☐ 24HRS ☒ 48HR ☐ 3-5 days

HM#	01	Material Description	CONTINUE HA 01	4" BLK BC
Sample ID		Sample Location & Material Location	Quantity:	
	1D	Room # 217		
	1E	Room # 220		
HM#	02	Material Description:	CONTINUE HA 02	2'x2' CARPET GLUE
Sample ID		Sample Location & Material Location	Quantity:	
	2D	Room # 217		
	2E	Room # 220		
HM#		Material Description:		
Sample ID		Sample Location & Material Location	Quantity:	
HM#		Material Description:		
Sample ID		Sample Location & Material Location	Quantity:	
HM#		Material Description:		
Sample ID		Sample Location & Material Location	Quantity:	

Relinquished By: M. REEDSignature: M. ReedDate/Time: 1-28-22

Received By: _____

Signature: _____

Date/Time: _____

Relinquished By: _____

Signature: _____

Date/Time: _____

Received By: _____

Signature: _____

Date/Time: _____



Report for:

Mr. Steffen Steiner
Terracon Consultants, Inc. - Emeryville
1466 66th Street
Emeryville, CA 94608

Regarding: Project: R1227072; Diablo Valley College-Liberal Arts Building
EML ID: 2841328

Approved by:



Laboratory Manager
Danny Li

Dates of Analysis:

Lead - Flame AA: 02-02-2022

Service SOPs: Lead - Flame AA (EM-BC-S-8443)
AIHA-LAP, LLC accredited service, Lab ID #178697

All samples were received in acceptable condition unless noted in the Report Comments portion in the body of the report. Due to the nature of the analyses performed, field blank correction of results is not applied. The results relate only to the samples as received and tested. Sample size, as it relates to Wipe samples only, is supplied by the client.

Eurofins EMLab P&K ("the Company") shall have no liability to the client or the client's customer with respect to decisions or recommendations made, actions taken or courses of conduct implemented by either the client or the client's customer as a result of or based upon the Test Results. In no event shall the Company be liable to the client with respect to the Test Results except for the Company's own willful misconduct or gross negligence nor shall the Company be liable for incidental or consequential damages or lost profits or revenues to the fullest extent such liability may be disclaimed by law, even if the Company has been advised of the possibility of such damages, lost profits or lost revenues. In no event shall the Company's liability with respect to the Test Results exceed the amount paid to the Company by the client therefor.

Eurofins EMLab P&K's LabServe® reporting system includes automated fail-safes to ensure that all AIHA-LAP, LLC quality requirements are met and notifications are added to reports when any quality steps remain pending.

Client: Terracon Consultants, Inc. - Emeryville
 C/O: Mr. Steffen Steiner
 Re: R1227072; Diablo Valley College-Liberal Arts
 Building

Date of Sampling: 01-28-2022
 Date of Receipt: 01-31-2022
 Date of Report: 02-02-2022

LEAD: FLAME ATOMIC ABSORPTION SPECTROMETRY

Location:	Pb-1: Red, Metal, Door; 1st Floor-#116- Door(Exterior)	Pb-2: Gray, Metal, Door; 1st Floor-#116- Door(Interior)	Pb-3: Green, Metal, Door Frame; 1st Floor-# 116-Door Frame	Pb-4: Green, Wood, Wall Trim; 1st Floor-# 116-Interior Room Trim
Comments (see below)	None	None	None	None
Lab ID-Version‡:	13617834-1	13617835-1	13617836-1	13617837-1
Analysis Date:	02/02/2022	02/02/2022	02/02/2022	02/02/2022
Sample type	Paint Chip sample	Paint Chip sample	Paint Chip sample	Paint Chip sample
Method*	NIOSH 7082 & EPA 7000B modified	NIOSH 7082 & EPA 7000B modified	NIOSH 7082 & EPA 7000B modified	NIOSH 7082 & EPA 7000B modified
† Method Reporting Limit	40 ppm	40 ppm	40 ppm	39 ppm
Sample size	0.2521 grams	0.2491 grams	0.2501 grams	0.2541 grams
§ Total Lead Result	620 ppm	500 ppm	1100 ppm	1200 ppm

Comments:

Sample results have not been corrected for blank values.

Bulk samples are not covered under the AIHA-LAP, LLC service accreditation.

Wipe samples must meet ASTM E1792 criteria. Method Reporting Limits may not be valid for non-ASTM E1792 wipe samples.

*Sample preparation and analytical methods are based upon NIOSH 7082 and EPA 7000B.

† The Method Reporting Limit is the minimum concentration of Lead that the laboratory can confidently detect in the sample.

§ Total Lead Result has been rounded to two significant figures to reflect analytical precision.

‡ A "Version" indicated by -"x" after the Lab ID# with a value greater than 1 indicates a sample with amended data. The revision number is reflected by the value of "x".

Client: Terracon Consultants, Inc. - Emeryville
 C/O: Mr. Steffen Steiner
 Re: R1227072; Diablo Valley College-Liberal Arts
 Building

Date of Sampling: 01-28-2022
 Date of Receipt: 01-31-2022
 Date of Report: 02-02-2022

LEAD: FLAME ATOMIC ABSORPTION SPECTROMETRY

Location:	Pb-5: White, Wood, Wall; 1st Floor-#116-NW Corner	Pb-6: White, Wood, Ceiling; 1st Floor- Room #113	Pb-7: Dark Gray, Metal, Column; 1st Floor Exterior-Near Room #	Pb-8: Dark Gray, Wood, Wall; 1st Floor- Exterior-East Side
Comments (see below)	None	None	None	None
Lab ID-Version‡:	13617838-1	13617839-1	13617840-1	13617841-1
Analysis Date:	02/02/2022	02/02/2022	02/02/2022	02/02/2022
Sample type	Paint Chip sample	Paint Chip sample	Paint Chip sample	Paint Chip sample
Method*	NIOSH 7082 & EPA 7000B modified	NIOSH 7082 & EPA 7000B modified	NIOSH 7082 & EPA 7000B modified	NIOSH 7082 & EPA 7000B modified
† Method Reporting Limit	40 ppm	40 ppm	39 ppm	39 ppm
Sample size	0.2502 grams	0.2517 grams	0.2554 grams	0.2550 grams
§ Total Lead Result	150 ppm	660 ppm	49000 ppm	740 ppm

Comments:

Sample results have not been corrected for blank values.

Bulk samples are not covered under the AIHA-LAP, LLC service accreditation.

Wipe samples must meet ASTM E1792 criteria. Method Reporting Limits may not be valid for non-ASTM E1792 wipe samples.

*Sample preparation and analytical methods are based upon NIOSH 7082 and EPA 7000B.

† The Method Reporting Limit is the minimum concentration of Lead that the laboratory can confidently detect in the sample.

§ Total Lead Result has been rounded to two significant figures to reflect analytical precision.

‡ A "Version" indicated by -"x" after the Lab ID# with a value greater than 1 indicates a sample with amended data. The revision number is reflected by the value of "x".

Client: Terracon Consultants, Inc. - Emeryville
 C/O: Mr. Steffen Steiner
 Re: R1227072; Diablo Valley College-Liberal Arts
 Building

Date of Sampling: 01-28-2022
 Date of Receipt: 01-31-2022
 Date of Report: 02-02-2022

LEAD: FLAME ATOMIC ABSORPTION SPECTROMETRY

Location:	Pb-9: Light Gray, Wood, Wall; 1st Floor- Exterior-East Side	Pb-10: Dark Gray, Metal, Hand Rail; 1st Floor- Exterior SW Hand Rain-At Stairs	Pb-11: White, Sheetrock, Portico Ceiling; 1st Floor-Near Rm # 113-Portico	Pb-12: Dark Gray, Wood, Barrier Rail; 2nd Floor-Exterior Walk Way-Near Rm #210
Comments (see below)	None	None	None	None
Lab ID-Version‡:	13617842-1	13617843-1	13617844-1	13617845-1
Analysis Date:	02/02/2022	02/02/2022	02/02/2022	02/02/2022
Sample type	Paint Chip sample	Paint Chip sample	Paint Chip sample	Paint Chip sample
Method*	NIOSH 7082 & EPA 7000B modified	NIOSH 7082 & EPA 7000B modified	NIOSH 7082 & EPA 7000B modified	NIOSH 7082 & EPA 7000B modified
† Method Reporting Limit	39 ppm	38 ppm	39 ppm	40 ppm
Sample size	0.2551 grams	0.2599 grams	0.2559 grams	0.2531 grams
§ Total Lead Result	160 ppm	1600 ppm	3900 ppm	< 40 ppm

Comments:

Sample results have not been corrected for blank values.

Bulk samples are not covered under the AIHA-LAP, LLC service accreditation.

Wipe samples must meet ASTM E1792 criteria. Method Reporting Limits may not be valid for non-ASTM E1792 wipe samples.

*Sample preparation and analytical methods are based upon NIOSH 7082 and EPA 7000B.

† The Method Reporting Limit is the minimum concentration of Lead that the laboratory can confidently detect in the sample.

§ Total Lead Result has been rounded to two significant figures to reflect analytical precision.

‡ A "Version" indicated by -"x" after the Lab ID# with a value greater than 1 indicates a sample with amended data. The revision number is reflected by the value of "x".

Client: Terracon Consultants, Inc. - Emeryville
 C/O: Mr. Steffen Steiner
 Re: R1227072; Diablo Valley College-Liberal Arts
 Building

Date of Sampling: 01-28-2022
 Date of Receipt: 01-31-2022
 Date of Report: 02-02-2022

LEAD: FLAME ATOMIC ABSORPTION SPECTROMETRY

Location:	Pb-13: Gray, Metal, Door; 2nd Floor-Room # 207-Interior Door Surface	Pb-14: Dark Gray, Wood, Barrier Rail; 2nd Floor-(N) Side Near #218	Pb-15: Dark Gray, Wood Wall; 2nd Floor-(N) Side Near #218	Pb-16: White, Sheetrock, Ceiling; 2nd Fl-(N) Side Portico
Comments (see below)	None	None	None	None
Lab ID-Version‡:	13617846-1	13617847-1	13617848-1	13617849-1
Analysis Date:	02/02/2022	02/02/2022	02/02/2022	02/02/2022
Sample type	Paint Chip sample	Paint Chip sample	Paint Chip sample	Paint Chip sample
Method*	NIOSH 7082 & EPA 7000B modified	NIOSH 7082 & EPA 7000B modified	NIOSH 7082 & EPA 7000B modified	NIOSH 7082 & EPA 7000B modified
† Method Reporting Limit	39 ppm	40 ppm	40 ppm	40 ppm
Sample size	0.2597 grams	0.2530 grams	0.2503 grams	0.2521 grams
§ Total Lead Result	480 ppm	< 40 ppm	< 40 ppm	1100 ppm

Comments:

Sample results have not been corrected for blank values.

Bulk samples are not covered under the AIHA-LAP, LLC service accreditation.

Wipe samples must meet ASTM E1792 criteria. Method Reporting Limits may not be valid for non-ASTM E1792 wipe samples.

*Sample preparation and analytical methods are based upon NIOSH 7082 and EPA 7000B.

† The Method Reporting Limit is the minimum concentration of Lead that the laboratory can confidently detect in the sample.

§ Total Lead Result has been rounded to two significant figures to reflect analytical precision.

‡ A "Version" indicated by "-x" after the Lab ID# with a value greater than 1 indicates a sample with amended data. The revision number is reflected by the value of "x".

Client: Terracon Consultants, Inc. - Emeryville
 C/O: Mr. Steffen Steiner
 Re: R1227072; Diablo Valley College-Liberal Arts
 Building

Date of Sampling: 01-28-2022
 Date of Receipt: 01-31-2022
 Date of Report: 02-02-2022

LEAD: FLAME ATOMIC ABSORPTION SPECTROMETRY

Location:	Pb-17: Red, Metal, Door; 2nd Fl- Room #214	Pb-18: White, Wood, Ceiling; 2nd Fl Room #217-Center of Rm	Pb-19: White, Wood, Wall; 2nd Fl Room #217-(E) Wall
Comments (see below)	None	None	None
Lab ID-Version‡:	13617850-1	13617851-1	13617852-1
Analysis Date:	02/02/2022	02/02/2022	02/02/2022
Sample type	Paint Chip sample	Paint Chip sample	Paint Chip sample
Method*	NIOSH 7082 & EPA 7000B modified	NIOSH 7082 & EPA 7000B modified	NIOSH 7082 & EPA 7000B modified
† Method Reporting Limit	40 ppm	55 ppm	39 ppm
Sample size	0.2500 grams	0.1820 grams	0.2573 grams
§ Total Lead Result	660 ppm	1600 ppm	360 ppm

Comments:

Sample results have not been corrected for blank values.

Bulk samples are not covered under the AIHA-LAP, LLC service accreditation.

Wipe samples must meet ASTM E1792 criteria. Method Reporting Limits may not be valid for non-ASTM E1792 wipe samples.

*Sample preparation and analytical methods are based upon NIOSH 7082 and EPA 7000B.

† The Method Reporting Limit is the minimum concentration of Lead that the laboratory can confidently detect in the sample.

§ Total Lead Result has been rounded to two significant figures to reflect analytical precision.

‡ A "Version" indicated by -"x" after the Lab ID# with a value greater than 1 indicates a sample with amended data. The revision number is reflected by the value of "x".



002841328

Terracon

E-MAIL REPORT TO: PROJECT MANAGER (PM)			LEAD PAINT SAMPLE DATA SHEET	
<input type="checkbox"/> denise.wall@terracon.com Engineering Assistant		<input type="checkbox"/> eric.dyer@terracon.com Engineering Assistant		* Lead Analysis Flame AA (EPA 7420) _____ TTLC _____
<input checked="" type="checkbox"/> PM - S. Steiner spsteiner@terracon.com		<input type="checkbox"/> PM - K. Schroeter kmschroeter@terracon.com		PAGE <u>1</u> OF <u> </u>
<input type="checkbox"/> PM - K. Pilgrim kmpilgrim@terracon.com	<input type="checkbox"/> PM - M. Benefield msbenefield@terracon.com	<input type="checkbox"/> PM - W. Frieszell wmfrieszell@terracon.com	<input type="checkbox"/> PM - T. Kattichee takattichee@terracon.com	<input type="checkbox"/> PM - D. Block david.block@terracon.com

Project Name/ Address/ Building No. DIABLO VALLEY COLLEGE - LIBERAL ARTS BUILDING

Project# R1227072 Sampled By: M. REED / A. SHAIKH Sampling Date: 1-28-2022

Sample(s) sent to: ☐ MAL ☐ EMSL ☐ Aerobiology ☐ Quantem Other _____

TAT ☐ Rush ☐ 24HRS ☒ 48HRS ☐ 3-5 Day

Sample ID	Paint Description and Sample Location	Condition (I/F/P)
Pb-1	Paint Color: <u>RED</u> Substrate: <u>METAL</u> Component: <u>DOOR</u> Sample Location: Bldg # _____ Unit # _____ Room _____ <u>1st FLOOR - #116 - DOOR (EXTERIOR)</u>	F
Pb-2	Paint Color: <u>GRAY</u> Substrate: <u>METAL</u> Component: <u>DOOR</u> Sample Location: Bldg # _____ Unit # _____ Room _____ <u>1st FLOOR - #116 - DOOR (INTERIOR)</u>	I
Pb-3	Paint Color: <u>GREEN</u> Substrate: <u>METAL</u> Component: <u>DOOR FRAME</u> Sample Location: Bldg # _____ Unit # _____ Room _____ <u>1st FLOOR - #116 - DOOR FRAME</u>	I
Pb-4	Paint Color: <u>GREEN</u> Substrate: <u>WOOD</u> Component: <u>DOOR WALL TRIM</u> Sample Location: Bldg # _____ Unit # _____ Room _____ <u>1st FLOOR - #116 - INTERIOR ROOM TRIM</u>	I
Pb-5	Paint Color: <u>WHITE</u> Substrate: <u>WOOD</u> Component: <u>WALL</u> Sample Location: Bldg # _____ Unit # _____ Room _____ <u>1st FLOOR - #116 - NW CORNER</u>	I

Relinquished By: M. REED Signature: M. Reed Date/Time: 1-28-22

Received By: _____ Signature: _____ Date/Time: 1/31/22 9:30am

Received By: _____ Signature: _____ Date/Time: _____



002841328

Terracon

E-MAIL REPORT TO: PROJECT MANAGER (PM)			LEAD PAINT SAMPLE DATA SHEET	
<input type="checkbox"/> denise.wall@terracon.com Engineering Assistant	<input type="checkbox"/> eric.dyer@terracon.com Engineering Assistant		* Lead Analysis Flame AA (EPA 7420) _____ TTLC	
<input checked="" type="checkbox"/> PM - S. Steiner spsteiner@terracon.com	<input type="checkbox"/> PM - K. Schroeter kmschroeter@terracon.com		PAGE _____ OF _____	
<input type="checkbox"/> PM - K. Pilgrim kmpilgrim@terracon.com	<input type="checkbox"/> PM - M. Benefield msbenefield@terracon.com	<input type="checkbox"/> PM - W. Frieszell wmfrieszell@terracon.com	<input type="checkbox"/> PM - T. Kattchee takattchee@terracon.com	<input type="checkbox"/> PM - D. Block david.block@terracon.com

Project Name/ Address/ Building No. DIABLO VALLEY COLLEGE - LIBERAL ARTS BUILDING
 Project# R1227072 Sampled By: M. REED / A. SWAIKH Sampling Date: 1-28-2022
 Sample(s) sent to: ☐ MAL ☐ EMSL ☐ Aerobiology ☐ Quantem Other _____
 TAT ☐ Rush ☐ 24HRS ☒ 48HRS ☐ 3-5 Day

Sample ID	Paint Description and Sample Location	Condition (I/F/P)
Pb-6	Paint Color: <u>WHITE</u> Substrate: <u>WOOD</u> Component: <u>CEILING</u> Sample Location: Bldg # _____ Unit # _____ Room _____ <u>1ST FLOOR - ROOM # 113</u>	I
Pb-7	Paint Color: <u>DARK GRAY</u> Substrate: <u>METAL</u> Component: <u>COLUMN</u> Sample Location: Bldg # _____ Unit # _____ Room _____ <u>1ST FLOOR - EXTERIOR - NEAR ROOM #</u>	I
Pb-8	Paint Color: <u>DARK GRAY</u> Substrate: <u>WOOD</u> Component: <u>WALL</u> Sample Location: Bldg # _____ Unit # _____ Room _____ <u>1ST FLOOR EXTERIOR - EAST SIDE</u>	I
Pb-9	Paint Color: <u>LIGHT GRAY</u> Substrate: <u>WOOD</u> Component: <u>WALL</u> Sample Location: Bldg # _____ Unit # _____ Room _____ <u>1ST FLOOR EXTERIOR - EAST SIDE</u>	I
Pb-10	Paint Color: <u>DARK GRAY</u> Substrate: <u>METAL</u> Component: <u>HAND RAIL</u> Sample Location: Bldg # _____ Unit # _____ Room _____ <u>1ST FLOOR - EXTERIOR SW HAND RAIL - AT STAIRS</u>	I

Relinquished By: M. REED Signature: M. Reed Date/Time: 1-28-22
 Received By: _____ Signature: _____ Date/Time: _____
 Received By: _____ Signature: _____ Date/Time: _____



002841328

Terracon

E-MAIL REPORT TO: PROJECT MANAGER (PM)			LEAD PAINT SAMPLE DATA SHEET	
<input type="checkbox"/> denise.wall@terracon.com Engineering Assistant	<input type="checkbox"/> eric.dyer@terracon.com Engineering Assistant		* Lead Analysis Flame AA (EPA 7420) _____ TTLC _____	
<input checked="" type="checkbox"/> PM - S. Steiner spsteiner@terracon.com	<input type="checkbox"/> PM - K. Schroeter kmschroeter@terracon.com		PAGE _____ OF _____	
<input type="checkbox"/> PM - K. Pilgrim kmpilgrim@terracon.com	<input type="checkbox"/> PM - M. Benefield msbenefield@terracon.com	<input type="checkbox"/> PM - W. Frieszell wmfrieszell@terracon.com	<input type="checkbox"/> PM - T. Katchee takatchee@terracon.com	<input type="checkbox"/> PM - D. Block david.block@terracon.com

Project Name/ Address/ Building No. DIABLO VALLEY COLLEGE - LIBERAL ARTS BUILDING
 Project# R1227072 Sampled By: M. REED / A. SHAIKH Sampling Date: 1-28-2022
 Sample(s) sent to: ☐ MAL ☐ EMSL ☐ Aerobiology ☐ Quantem Other _____
 TAT ☐ Rush ☐ 24HRS ☒ 48HRS ☐ 3-5 Day

Sample ID	Paint Description and Sample Location	Condition (I/F/P)
Pb-11	Paint Color: <u>WHITE</u> Substrate: <u>SHEETROCK</u> Component: <u>PORCH CEILING</u> Sample Location: Bldg # _____ Unit # _____ Room _____ <u>1ST FLOOR - NEAR RM #113 - PORCH</u>	I
Pb-12	Paint Color: <u>DARK GRAY</u> Substrate: <u>WOOD</u> Component: <u>BARRIER RAIL</u> Sample Location: Bldg # _____ Unit # _____ Room _____ <u>2ND FLOOR - EXTERIOR WALK WAY - NEAR RM # 210</u>	I
Pb-13	Paint Color: <u>GRAY</u> Substrate: <u>METAL</u> Component: <u>DOOR</u> Sample Location: Bldg # _____ Unit # _____ Room _____ <u>2ND FLOOR - ROOM #207 - INTERIOR DOOR SURFACE</u>	I
Pb-14	Paint Color: <u>DARK GRAY</u> Substrate: <u>WOOD</u> Component: <u>BARRIER RAIL</u> Sample Location: Bldg # _____ Unit # _____ Room _____ <u>2ND FLOOR - (N) SIDE NEAR #218</u>	I
Pb-15	Paint Color: <u>DARK GRAY</u> Substrate: <u>WOOD</u> Component: <u>WALL</u> Sample Location: Bldg # _____ Unit # _____ Room _____ <u>2ND FLOOR - (N) SIDE NEAR #218</u>	I

Relinquished By: M. REED Signature: M. Reed Date/Time: 1-28-22
 Received By: _____ Signature: _____ Date/Time: _____
 Received By: _____ Signature: _____ Date/Time: _____

Terracon

E-MAIL REPORT TO: PROJECT MANAGER (PM)			LEAD PAINT SAMPLE DATA SHEET	
<input type="checkbox"/> <u>denise.wall@terracon.com</u> Engineering Assistant		<input type="checkbox"/> <u>eric.dyer@terracon.com</u> Engineering Assistant		* Lead Analysis _____ Flame AA (EPA 7420) _____ TTLC
<input checked="" type="checkbox"/> PM - S. Steiner <u>spsteiner@terracon.com</u>		<input type="checkbox"/> PM - K. Schroeter <u>kmschroeter@terracon.com</u>		PAGE _____ OF _____
<input type="checkbox"/> PM - K. Pilgrim <u>kmpilgrim@terracon.com</u>	<input type="checkbox"/> PM - M. Benefield <u>msbenefield@terracon.com</u>	<input type="checkbox"/> PM - W. Frieszell <u>wmfrieszell@terracon.com</u>	<input type="checkbox"/> PM - T. Kattchee <u>takattchee@terracon.com</u>	<input type="checkbox"/> PM - D. Block <u>david.block@terracon.com</u>

Project Name/ Address/ Building No. DIABLO VALLEY COLLEGE - LIBERAL ARTS BUILDING
 Project# R1227072 Sampled By: M. REED / A. SHAIKH Sampling Date: 1-28-2022
 Sample(s) sent to: ☐ MAL ☐ EMSL ☐ Aerobiology ☐ Quantem Other _____
 TAT ☐ Rush ☐ 24HRS ☒ 48HRS ☐ 3-5 Day

Sample ID	Paint Description and Sample Location	Condition (I/F/P)
Pb-16	Paint Color: <u>WHITE</u> Substrate: <u>SHEETROCK</u> Component: <u>CEILING</u> Sample Location: Bldg # _____ Unit # _____ Room _____ <u>2ND FL. - (N) SIDE PORTICO</u>	I
Pb-17	Paint Color: <u>RED</u> Substrate: <u>METAL</u> Component: <u>DOOR</u> Sample Location: Bldg # _____ Unit # _____ Room _____ <u>2ND FL. - ROOM #214</u>	I
Pb-18	Paint Color: <u>WHITE</u> Substrate: <u>WOOD</u> Component: <u>CEILING</u> Sample Location: Bldg # _____ Unit # _____ Room _____ <u>2ND FL. ROOM #217 - CENTER OF RM</u>	I
Pb-19	Paint Color: <u>WHITE</u> Substrate: <u>WOOD</u> Component: <u>WALL</u> Sample Location: Bldg # _____ Unit # _____ Room _____ <u>2ND FL ROOM #217 - (E) WALL</u>	I
	Paint Color: _____ Substrate: _____ Component: _____ Sample Location: Bldg # _____ Unit # _____ Room _____	

Relinquished By: <u>M. REED</u>	Signature: <u>M. Reed</u>	Date/Time: <u>1-28-22</u>
Received By: _____	Signature: _____	Date/Time: _____
Received By: _____	Signature: _____	Date/Time: _____

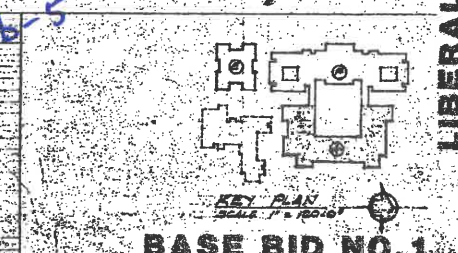

RECEIVED
JUL 10 1964
U.S. AIR FORCE
OFFICE OF THE
SECRETARY
WASHINGTON, D.C.

#116 28' x 18'

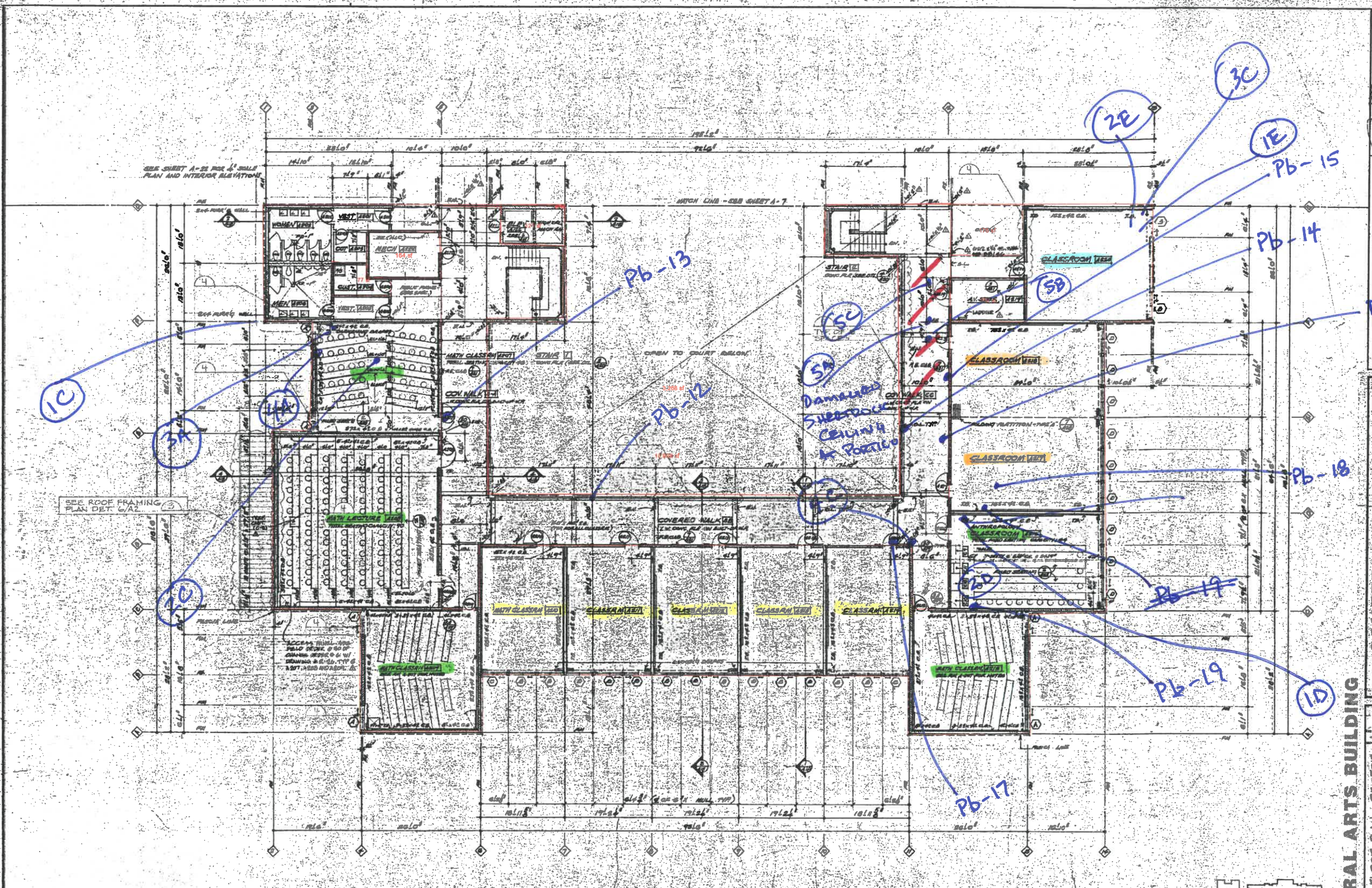

SECOND FLOOR PLAN - SECTOR A SCALE 1/8" = 1'-0"

NOTES:
 1. SEE SHEET A-1 FOR LEGEND, SYMBOLS & GENERAL NOTES
 2. SEE SHEET A-2 FOR INTERIOR ELEVATIONS, UNLESS OTHERWISE NOTED
 3. SEE SHEET A-3 FOR ROOM FINISH SCHEDULE

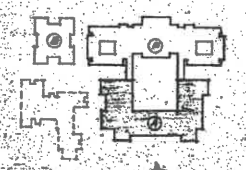

BASE BID NO. 1

LIBERAL ARTS BUILDING

SECOND FLOOR PLAN - SECTOR A
 ACADEMIC ARTS COMPLEX
 UNIVERSITY OF CALIFORNIA
 PLEASANT HILLS, CALIFORNIA

COMETTA AND CIANCHI
 1414 MADISON AVE
 SUITE 100
 PLEASANT HILLS, CA 94653
 (925) 938-1111

DATE: 4/20/95
 2515.00

State of California
Division of Occupational Safety and Health
Certified Site Surveillance Technician

Michael H Reed

Name

Certification No. 08-4464

Expires on 12/18/22



This certification was issued by the Division of Occupational Safety and Health as authorized by Sections 7180 et seq. of the Business and Professions Code.



STATE OF CALIFORNIA
DEPARTMENT OF PUBLIC HEALTH



LEAD-RELATED CONSTRUCTION CERTIFICATE

INDIVIDUAL:



Micheal Reed

CERTIFICATE TYPE:

Lead Sampling Technician

NUMBER:

LRC-00000224

EXPIRATION DATE:

5/21/2022

Disclaimer: This document alone should not be relied upon to confirm certification status. Compare the individual's photo and name to another valid form of government issued photo identification. Verify the individual's certification status by searching for Lead-Related Construction Professionals at www.cdph.ca.gov/programs/clppb or calling (800) 597-LEAD.

DEPARTMENT OF INDUSTRIAL RELATIONS
Division of Occupational Safety and Health
Asbestos Certification & Training Unit

1750 Howe Avenue, Suite 460

Sacramento, CA 95825

(916) 574-2993 Office <http://www.dir.ca.gov/dosh/asbestos.html> acru@dir.ca.gov



212150850C

034

November 02, 2021

Steffen Paul Steiner
147 Los Cerros Avenue
Walnut Creek CA 94598

Dear Certified Asbestos Consultant or Technician:

Enclosed is your certification card. **To maintain your certification, you must abide by the rules printed on the back of the certification card.**

Your certification is valid for a period of one year. If you wish to renew your certification, you must apply for renewal at least 60 days before the expiration date shown on your card. [8 CCR 341.15(h)(1)].

Please hold and do not send copies of your required AHERA refresher renewal certificates to our office until you apply for renewal of your certification.

Certificates must be kept current if you are actively working as a CAC or CSST. The grace period is only for those who are not actively working as an asbestos consultant or site surveillance technician.

Please notify our office via U.S. Postal Service or other carrier of any changes in your mailing or work address within 15 days of the change.

Sincerely,

Jeff Ferrell
Senior Safety Engineer

Attachment: Certification Card

cc: File

Renewal – Card Attached (Revised 06/2020)

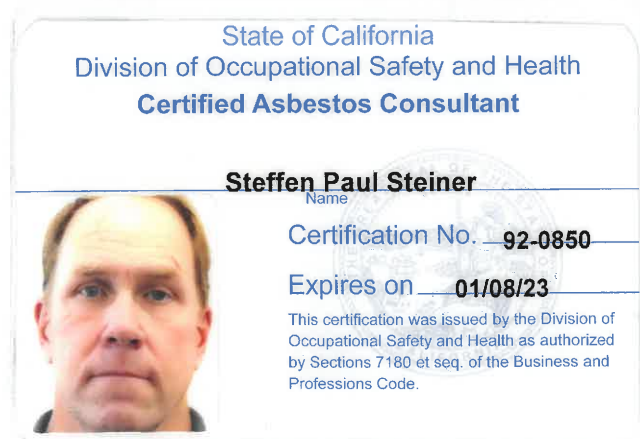



STATE OF CALIFORNIA
DEPARTMENT OF PUBLIC HEALTH



LEAD-RELATED CONSTRUCTION CERTIFICATE

INDIVIDUAL:



Steffen Steiner

CERTIFICATE TYPE:

Lead Inspector/Assessor

NUMBER:

LRC-00005586

EXPIRATION DATE:

5/15/2022

Disclaimer: This document alone should not be relied upon to confirm certification status. Compare the individual's photo and name to another valid form of government issued photo identification. Verify the individual's certification status by searching for Lead-Related Construction Professionals at www.cdph.ca.gov/programs/clppb or calling (800) 597-LEAD.