

# ROOF REPLACEMENT

COLLEGE COMPLEX - VOTECH  
 LOS MEDANOS COLLEGE  
 2700 EAST LELAND ROAD  
 PITTSBURG, CALIFORNIA

PREPARED FOR  
 CONTRA COSTA COMMUNITY COLLEGE DISTRICT

**BID SET**  
**NOT FOR CONSTRUCTION**



This drawing and the design and construction features disclosed are proprietary to Steelhead Engineers, Inc. and shall not be altered or reused in whole or part without the express written permission of Steelhead Engineers, Inc. Copyright © 2022

## SCOPE OF PROJECT

- (1) REMOVE EXISTING BUILT-UP ROOFS AND UNDERLYING SLOPED LIGHT WEIGHT CONCRETE TOPPING SLABS.
- (2) INSTALL NEW TAPERED INSULATION AS SHOWN ON THE DRAWINGS.
- (3) INSTALL NEW MODIFIED BITUMEN AND SINGLE-PLY ROOF SYSTEMS AS SHOWN ON THE DRAWINGS.
- (4) ADDITIVE ALTERNATE IS TO INSTALL INSULATING CONCRETE INSTEAD OF TAPERED INSULATION.

DRAWING NO	TITLE
A1.0	TITLE SHEET, GENERAL NOTES, ABBREVIATIONS AND LEGEND
A1.5	OVERALL ROOF DEMOLITION PLAN
A2.0	OVERALL ROOF PLAN
A2.1	ROOF PLAN - VOTECH
A2.2	WALK PAD LAYOUT
A10.40	MODIFIED BITUMEN ROOF DETAILS
A10.41	MODIFIED BITUMEN ROOF DETAILS
A10.45	SINGLE-PLY ROOF DETAILS

## GENERAL NOTES

- (1) THE INFORMATION SHOWN ON THE DRAWINGS WAS COMPILED FROM VARIOUS SOURCES AND MAY NOT REFLECT THE ACTUAL CONDITIONS AT THE TIME OF CONSTRUCTION. THE CONTRACTOR SHALL VISIT THE SITE(S) AND VERIFY DIMENSIONS AND FIELD CONDITIONS PRIOR TO BID SUBMISSION.
- (2) THE CONTRACTOR SHALL BRING ANY DISCREPANCIES TO THE ATTENTION OF THE OWNER PRIOR TO BID SUBMISSION.
- (3) REFER TO PROJECT SPECIFICATIONS FOR DETAILED REQUIREMENTS FOR MATERIAL AND WORKMANSHIP.
- (4) ALL WORK SHALL CONFORM WITH LOCAL, STATE, AND FEDERAL REGULATIONS APPLICABLE TO THE PROJECT.
- (5) THE CONTRACTOR SHALL OBTAIN ALL NECESSARY PERMITS REQUIRED TO PERFORM THE WORK PRIOR TO THE START OF CONSTRUCTION.
- (6) THE CONTRACTOR SHALL MAKE SUBMITTALS AS REQUIRED BY THE PROJECT SPECIFICATIONS.
- (7) FOR CLARITY, DETAILS SHOWN IN THESE DRAWINGS ARE TYPICAL AND SHALL APPLY UNLESS OTHERWISE NOTED OR SHOWN. DETAILS OF CONSTRUCTION NOT FULLY SHOWN SHALL BE OF THE SAME OR SIMILAR NATURE FOR SIMILAR CONDITIONS.
- (8) ALL COMPONENTS SHOWN ON THE DRAWING SHALL BE NEW UNLESS INDICATED AS EXISTING (E).
- (9) THE ARCHITECT/ENGINEER WILL HAVE A REPRESENTATIVE ON-SITE, PART-TIME, DURING CONSTRUCTION TO OBSERVE FOR COMPLIANCE WITH THE DESIGN INTENT AND TO ASSIST THE CONTRACTOR IN RESOLVING VARIATION IN THE EXISTING CONSTRUCTION. THE CONSTRUCTION DOCUMENTS ADDRESS KNOWN CONDITIONS, BUT IT IS ANTICIPATED THAT HIDDEN CONDITIONS WILL BE ENCOUNTERED DURING CONSTRUCTION. THE ARCHITECT/ENGINEER WILL OBSERVE SUCH CONDITIONS AND ISSUE CLARIFICATIONS OR MODIFICATIONS OF EXISTING DESIGN TO REFLECT THOSE CONDITIONS AND DOCUMENT ALL CHANGES.
- (10) NUMERICAL DIMENSIONS SHALL TAKE PRIORITY OVER SCALED.
- (11) UNLESS OTHERWISE NOTED, ALL ANGLES SHALL BE RIGHT ANGLES; ALL LINES WHICH APPEAR PARALLEL SHALL BE PARALLEL, AND ALL ITEMS WHICH APPEAR CENTERED SHALL BE CENTERED. THE CONTRACTOR SHALL BE RESPONSIBLE FOR MAINTAINING ALL LINES TRUE, PLUMB, AND SQUARE.
- (12) DETAIL DRAWINGS TAKE PRECEDENCE OVER GENERAL AND SMALLER SCALE DRAWINGS. FIGURED DIMENSIONS TAKE PRECEDENCE OVER SCALED DIMENSIONS. THE CONTRACTOR SHALL VERIFY ALL SCALED DIMENSIONS BEFORE PROCEEDING WITH THE WORK.
- (13) THE CONTRACTOR SHALL PROVIDE ALL SHORING AND BRACING NECESSARY TO ENSURE THE STABILITY OF ANY AND ALL PARTS OF THE BUILDING CONSTRUCTION.

## ROOF GENERAL NOTES

- (1) REFER TO THE PROJECT MANUAL FOR WATERTIGHTNESS REQUIREMENTS AFTER DEMOLITION.
- (2) REFER TO THE ROOF TYPE DETAILS FOR ROOF SYSTEM COMPONENTS.
- (3) REPORT UNSUITABLE SUBSTRATE CONDITIONS TO THE OWNER. DO NOT INSTALL ROOFING OVER UNSUITABLE SUBSTRATES.
- (4) INSTALL CRICKETS ON THE UPSLOPE SIDE OF ALL PENETRATIONS GREATER THAN 2 FEET IN WIDTH.
- (5) RELOCATE (E) CONDUIT, I.E. ELECTRICAL, GAS, WATER, AND COMMUNICATIONS AS REQUIRED TO PERFORM THE WORK.

## ABBREVIATIONS

&	AND	I.D.	INSIDE DIAMETER
∠	ANGLE	INT.	INTERIOR
⊕	AT	JT.	JOINT
⊕	CENTERLINE	LT.	LIGHT JOINT
⊕	DIAMETER/ROUND	MAX.	MAXIMUM
#	POUND OR NUMBER	MEMB.	MEMBRANE
AC	AIR CONDITIONING	MFR.	MANUFACTURER
ACOUS.	ACOUSTICAL	MIN.	MINIMUM
A.D.	AREA DRAIN	MIR.	MIRROR
ADJ.	ADJUSTABLE	MISC.	MISCELLANEOUS
AL	ALUMINUM	MTL.	METAL
APPROX.	APPROXIMATE	MULL.	MULLION
ARCH.	ARCHITECTURAL	N	NORTH
BD.	BOARD	N	NORTH
BLDG.	BUILDING	N.I.C.	NOT IN CONTRACT
BLK.	BLOCK	NO. OR #	NUMBER
BLKG	BLOCKING	NOM.	NOMINAL
C.I.	CAST IRON	N.T.S.	NOT TO SCALE
CLG.	CEILING	O.C.	ON CENTER
CLKG	CAULKING	O.D.	OUTSIDE DIAMETER
COL.	COLUMN	OF	OVERFLOW
CONC.	CONCRETE	OPNG.	OPENING
CONN.	CONNECTION	OPP.	OPPOSITE
CONSTR	CONSTRUCTION	PL.	PLATE
CONT.	CONTINUOUS	PLYWD	PLYWOOD
CTSK.	COUNTER/SUNK	PRE-CAST	PRE-CAST
CTR.	CENTER	Q.T.	QUARRY TILE
CTYD	COURTYARD	RD.	ROOF DRAIN
DBL.	DOUBLE	RAD.	RADIUS
DET.	DETAIL	REF.	REFERENCE
DIA.	DIAMETER	REF.	REQUIRED
DIM.	DIMENSION	REQ.	REQUIRED
D.O.	DOOR OPENING	RGR.	REGISTERED
DR.	DOOR	R.W.L.	RAIN WATER LEADER
DS	DOWNSPOUT	S	SOUTH OR SKYLIGHT
(E) OR EXST.	EXISTING	S	SCHEDULE
EA.	EACH	SECT.	SECTION
E.J.	EXPANSION JOINT	SHT.	SHEET
EL.	ELEVATION	SM.	SIMILAR
ELEC.	ELECTRICAL	SM.	SHEET METAL
EQ.	EQUIPMENT	SPEC.	SPECIFICATION
EXT.	EXTERIOR	SQ.	SQUARE
F	FAN	SS	STAINLESS STEEL
F.A.	FIRE ALARM	STD.	STANDARD
F.D.	FLOOR DRAIN	STD.	STANDARD
FDN.	FOUNDATION	SUSP.	SUSPENDED
FL.	FLOOR	SYM.	SYMMETRICAL
FLASH.	FLASHING	T & G	TONGUE AND GROOVE
FT.	FOOT OF FEET	THK.	THICK
FTG.	FOOTING	TRIP.	TRIPLE
GA.	GALV.	TYP.	TYPICAL
GALV.	GALVANIZED	U.N.O.	UNLESS NOTED OTHERWISE
GSM	GALVANIZED SHEET	V.I.F.	VERIFY IN FIELD
GWB.	GYP-SUM BOARD	W.	WEST
H.B.	HOSE BIB	W.	WITH
HGT.	HEIGHT	W.C.	WATER CLOSET
HVAC	HEATING VENTILATION AIR CONDITIONING	WD	WOOD
		W/O	WITHOUT
		WT.	WEIGHT

## SYMBOLS

	DETAIL
	GRID LINE
	REVISION

## LEGEND

	ROOF EDGE		SUMP WITH DRAINS
	GUTTER WITH DOWNSPOUT		DRAIN
	PARAPET WALL		OVERFLOW
	EXISTING RIDGE/VALLEY LINE		DOWNSPOUT
	CRICKET LINE		SCUPPER OR OVERFLOW SCUPPER
	CONDUIT(S) PIPES		ANTENNA
	ON WOOD SLEEPERS		FLUE
	EXPANSION JOINT		PLUMBING VENT
	FAN UNIT		ELECTRICAL PENETRATION
	HATCH		GAS PENETRATION
	SKYLIGHT		ROOF MOUNTED SPEAKER/ALARM
	J-VENT		ROOF MOUNTED LIGHT
	SMOKE HATCH		ABANDONED PENETRATION
	VENT UNIT		HOT STACK
	DUCT PENETRATION		ELEVATION
	GRAVITY VENT		SLOPE (DOWNWARD)
	SLEEPER, HEAVY AND FLOATING		ROOF CROSS-SECTION INDICATOR
	ROOF DRAIN LEADER EXIT		DUCTWORK
	HVAC UNIT		BOX
	PLATFORM		LADDER
	GANGED PENETRATION		EXISTING COMPONENT
	SECURITY CAMERA		ATTIC VENT

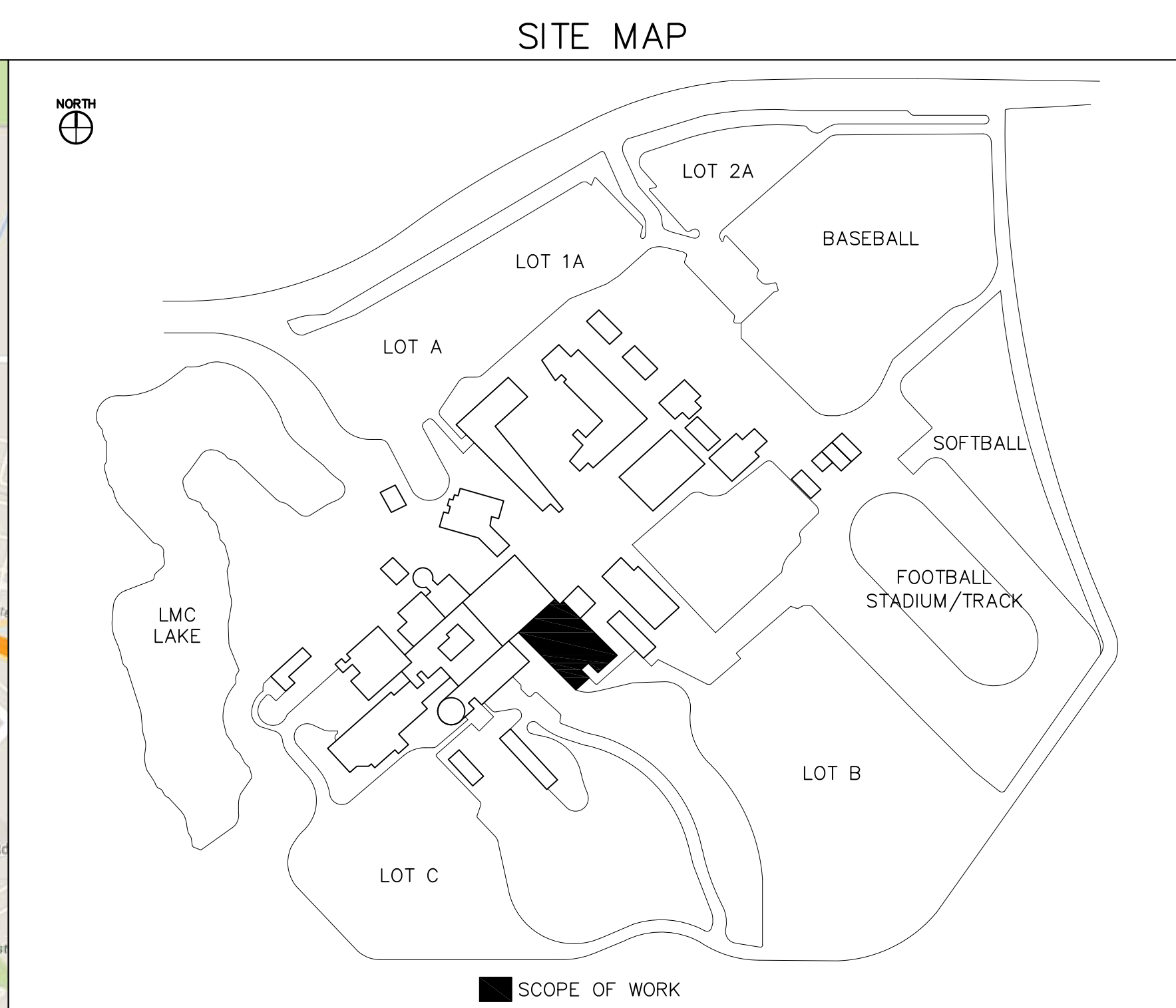
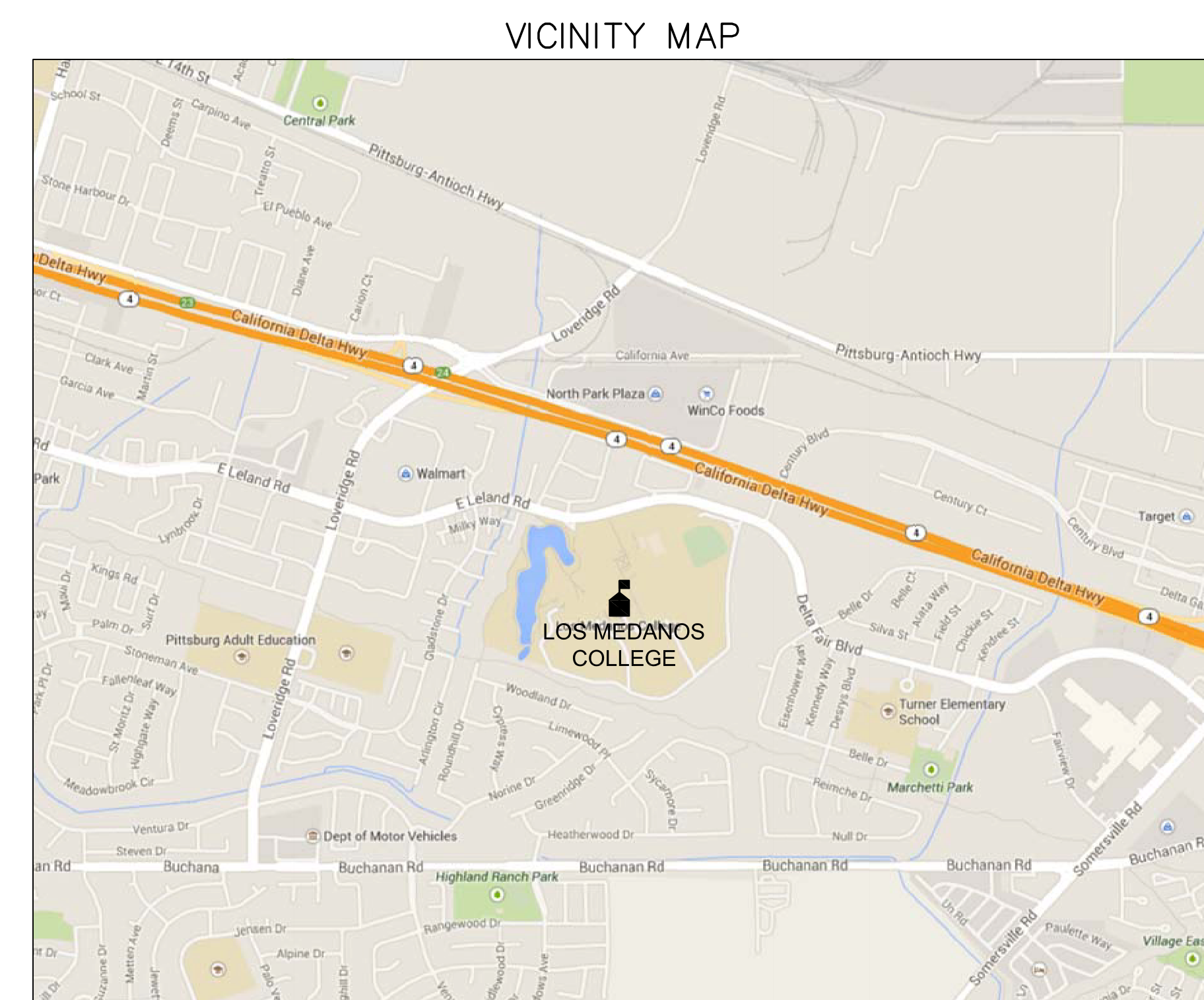

PROJECT  
 ROOF REPLACEMENT - VOTECH  
 LOS MEDANOS COLLEGE  
 2700 EAST LELAND ROAD, PITTSBURG, CALIFORNIA  
 OWNER  
 CONTRA COSTA COMMUNITY COLLEGE DISTRICT  
 500 COURT STREET  
 MARTINEZ, CALIFORNIA

NO.	DATE	DESCRIPTION	BY
	7/19/22	BID SET	EY
PROJECT NO.	22014		
CADD FILE			
DESIGNED BY	AEB		
DRAWN BY	EY		
CHECKED BY			
DATE	17 MARCH 22		
DRAWING SCALE	NO SCALE		

SHEET TITLE  
 TITLE SHEET,  
 GENERAL NOTES,  
 ABBREVIATIONS  
 AND LEGEND

DRAWING NO.  
**A1.0**

**BID SET**  
**NOT FOR CONSTRUCTION**

**DEMOLITION NOTES:**  
 ◊ REMOVE (E) BUILT-UP ROOF, LIGHT-WEIGHT CONCRETE AND ASSOCIATED SHEET FLASHINGS.

**NOTES:**  
 (1) REFER TO SPECIFICATION SECTION 024100 FOR SUPPLEMENTAL DEMOLITION INFORMATION.  
 (2) RETAIN EXISTING LADDERS THAT PROVIDE ACCESS ACROSS INSULATED PIPES.  
 (3) THE ROOFS THAT ARE NOT IN THE SCOPE OF WORK ARE UNDER WARRANTY. THE CONTRACTOR IS RESPONSIBLE FOR JOB-RELATED DAMAGE TO THESE ROOFS.

**LEGEND**  
 □ SCOPE OF WORK  
 ▨ NOT IN SCOPE

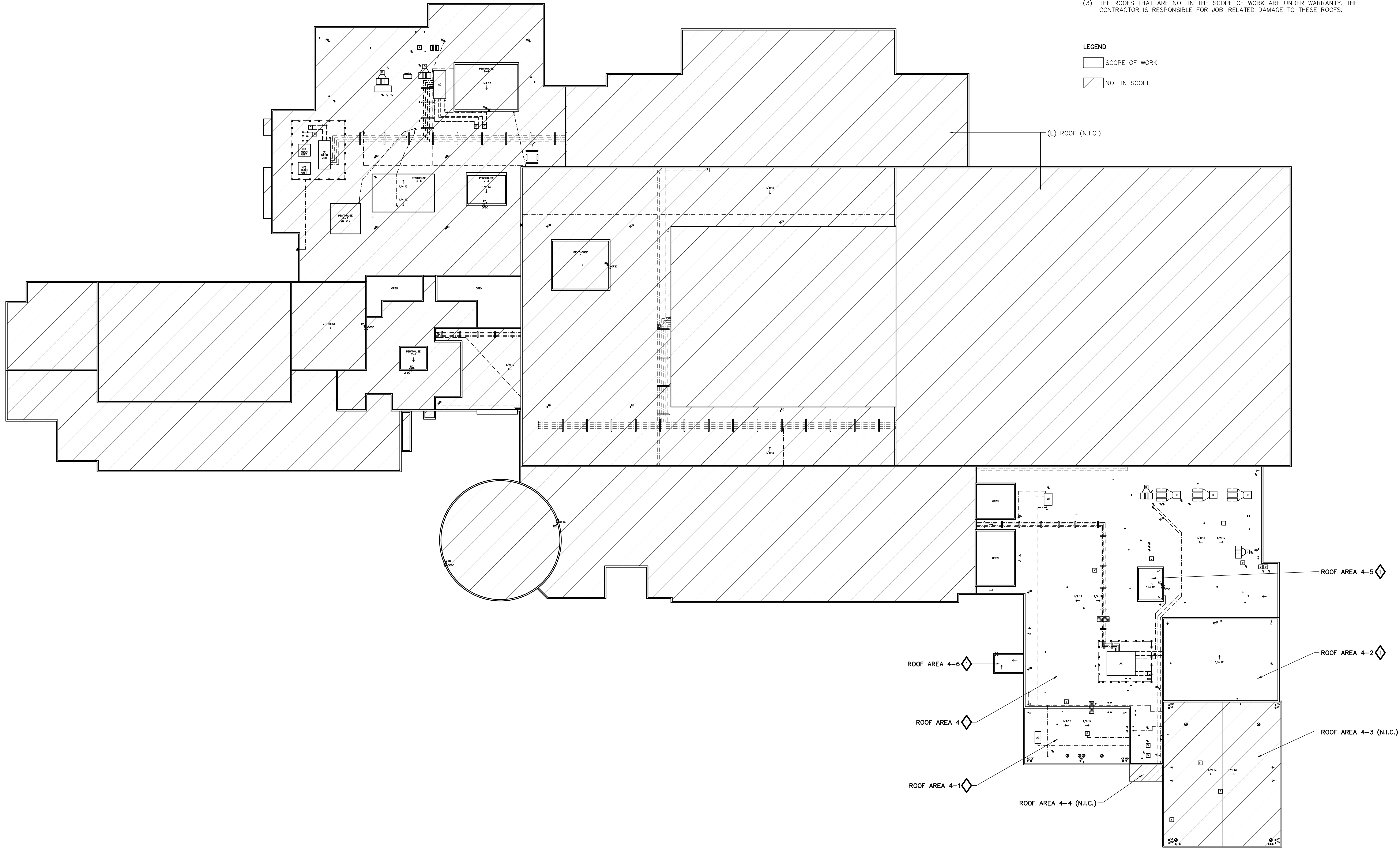

**Steelhead Engineers, Inc.**  
 Consulting+Design  
 2708 Wasatch Drive  
 Mountain View, Ca 94040  
 P 650.941.1112  
 F 650.396.4000  
 steelheadengineers.com

This drawing and the design and construction features disclosed are proprietary to Steelhead Engineers, Inc. and shall not be altered or reused in whole or part without the express written permission of Steelhead Engineers, Inc. Copyright©2022

**PROJECT**  
 ROOF REPLACEMENT - VOTECH  
 LOS MEDANOS COLLEGE  
 2700 EAST LELAND ROAD, PITTSBURG, CALIFORNIA

**OWNER**  
 CONTRA COSTA COMMUNITY COLLEGE DISTRICT  
 500 COURT STREET  
 MARTINEZ, CALIFORNIA

NO.	DATE	DESCRIPTION	BY
	7/19/22	BID SET	EY
PROJECT NO.		22014	
CADD FILE			
DESIGNED BY		AEB	
DRAWN BY		EY	
CHECKED BY			
DATE		17 MARCH 22	
DRAWING SCALE		AS NOTED	

**OVERALL ROOF DEMOLITION PLAN**

DRAWING NO.  
**A1.5**  
 OF

1 OVERALL ROOF DEMOLITION PLAN  
 SCALE: NOT TO SCALE

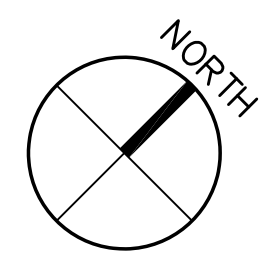

**BID SET**

**NOT FOR  
CONSTRUCTION**

**Steelhead Engineers, Inc.**  
Consulting+Design  
2708 Wasatch Drive  
Mountain View, Ca 94040  
P 650.941.1112  
F 650.396.4000  
steelheadengineers.com

This drawing and the design and construction features disclosed are proprietary to Steelhead Engineers, Inc. and shall not be altered or reused in whole or part without the express written permission of Steelhead Engineers, Inc. Copyright©2022

PROJECT  
**ROOF REPLACEMENT - VOTECH**  
OWNER  
**LOS MEDANOS COLLEGE**  
500 COURT STREET  
MARTINEZ, CALIFORNIA

NO.	DATE	DESCRIPTION	BY
	7/19/22	BID SET	EY
PROJECT NO.	22014		
CADD FILE			
DESIGNED BY	AEB		
DRAWN BY	EY		
CHECKED BY			
DATE	17 MARCH 22		
DRAWING SCALE	AS NOTED		

SHEET TITLE  
**OVERALL  
ROOF PLAN**  
DRAWING NO.  
**A2.0**  
OF

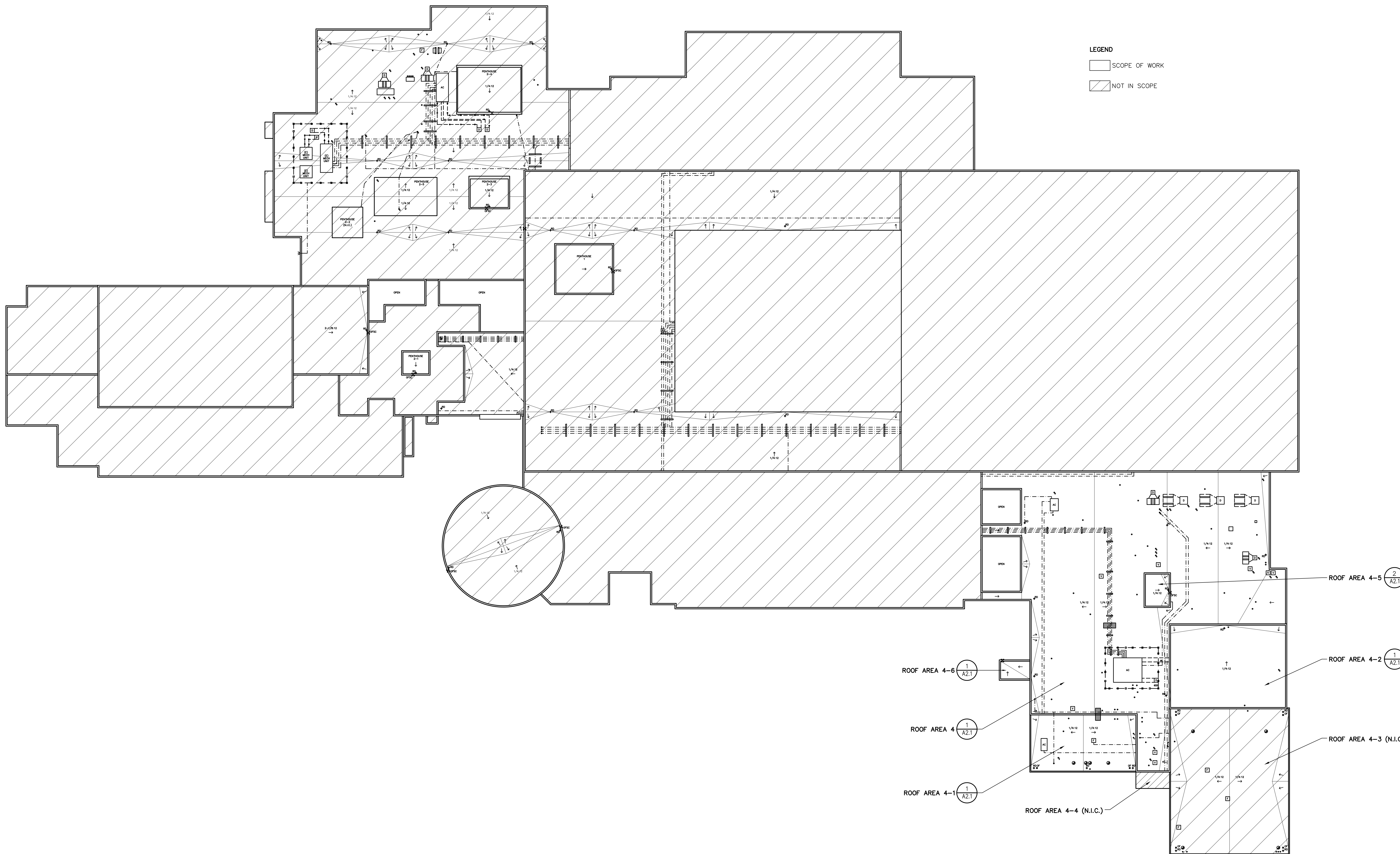

1 OVERALL ROOF PLAN  
SCALE: NOT TO SCALE

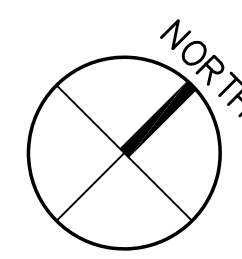

**Steelhead Engineers, Inc.**  
Consulting+Design  
2708 Wasatch Drive  
Mountain View, Ca 94040  
P 650.941.1112  
F 650.396.4000  
steelheadengineers.com

This drawing and the design and construction features disclosed are proprietary to Steelhead Engineers, Inc. and shall not be altered or reused in whole or part without the express written permission of Steelhead Engineers, Inc. Copyright © 2022

PROJECT  
**ROOF REPLACEMENT - VOTECH**  
OWNER  
**LOS MEDANOS COLLEGE**  
2700 EAST LELAND ROAD, PITTSBURG, CALIFORNIA  
500 COURT STREET  
MARTINEZ, CALIFORNIA

NO.	DATE	DESCRIPTION	BY
7/19/22	BID SET	EY	
PROJECT NO.		22014	
CADD FILE			
DESIGNED BY		AEB	
DRAWN BY		EY	
CHECKED BY			
DATE		17 MARCH 22	
DRAWING SCALE		AS NOTED	
SHEET TITLE			

ROOF PLAN  
VOTECH

DRAWING NO.  
**A2.1**

OF

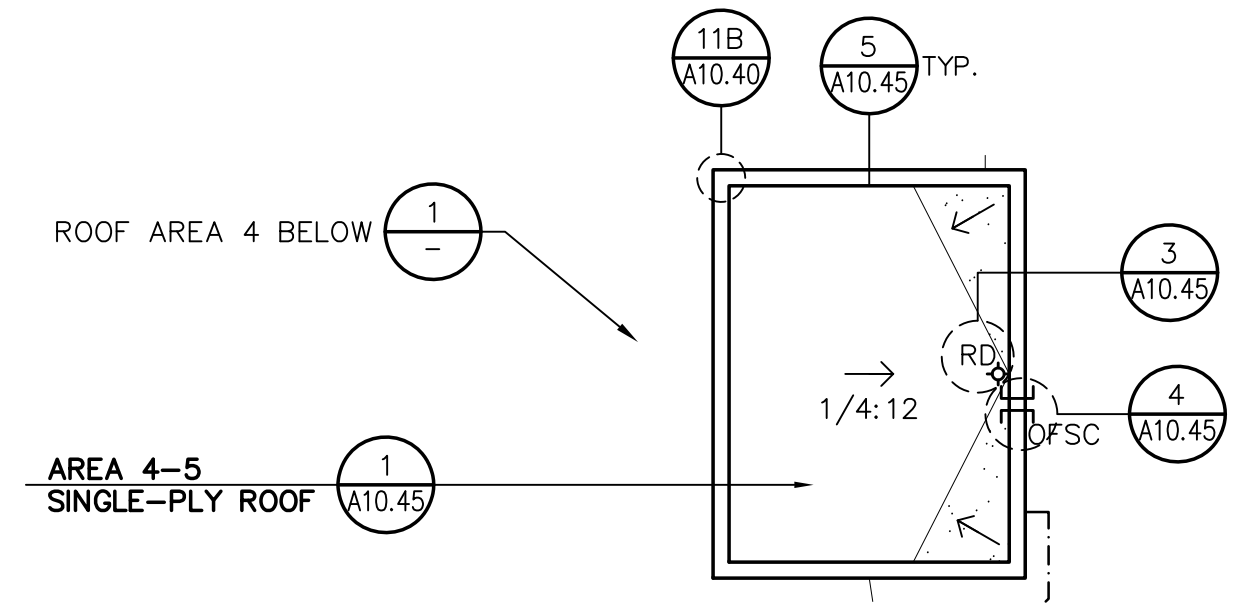
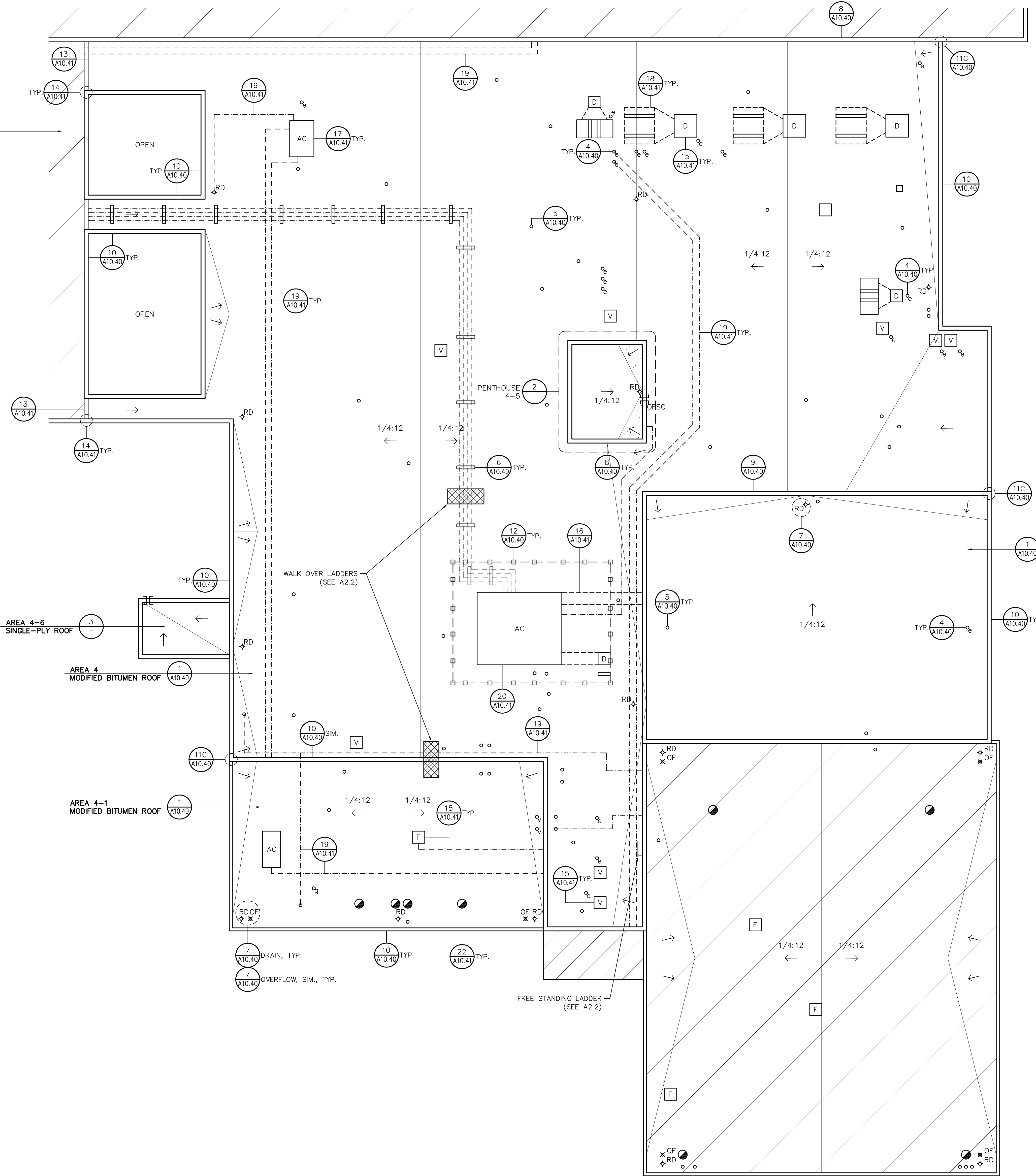

**2 ROOF PLAN - PENTHOUSE 4-5**  
SCALE: 1/8"=1'-0"  
0 4 8 16'

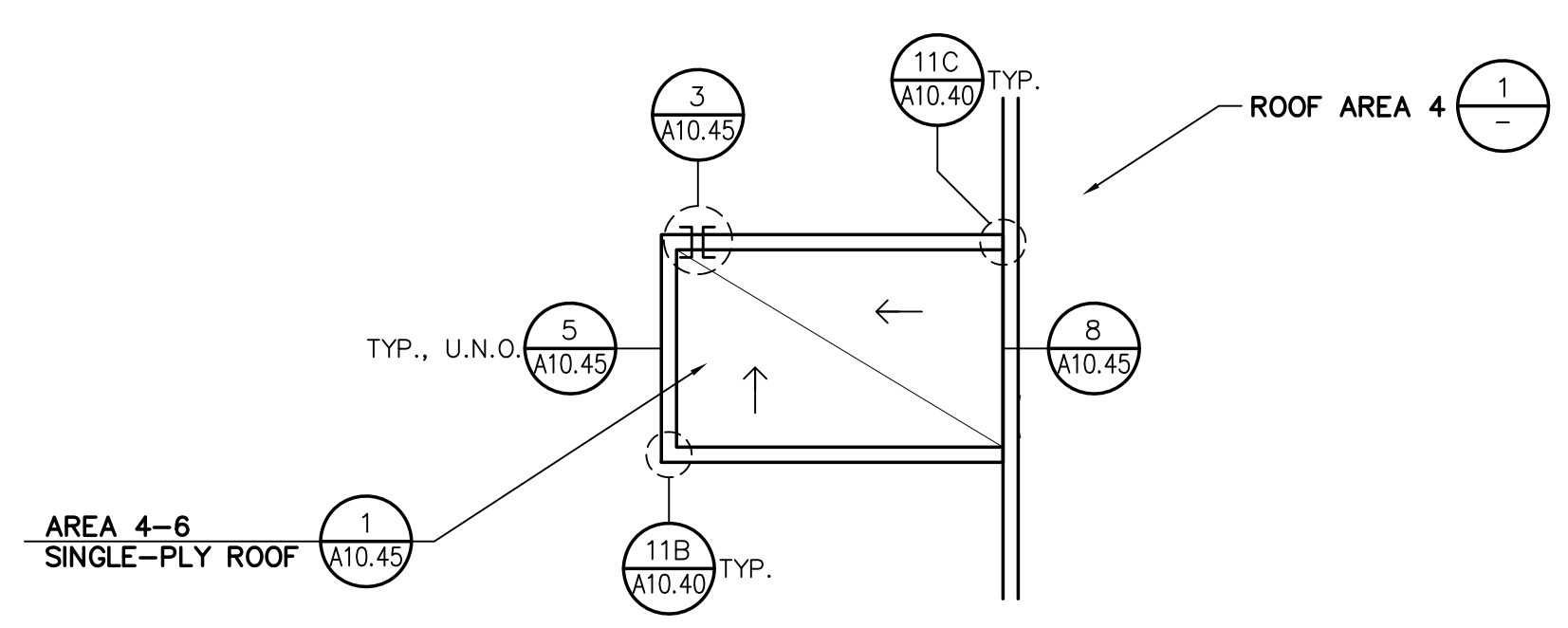

**3 ROOF PLAN - AREA 4-6**  
SCALE: 1/8"=1'-0"  
0 4 8 16'

**1 ROOF PLAN - ROOF AREAS 4, 4-1 & 4-2**  
SCALE: 1/8"=1'-0"  
0 4 8 16'

SHEET NOTE:  
(1) REFER TO A2.2 FOR WALK PAD AND LADDER INFORMATION.

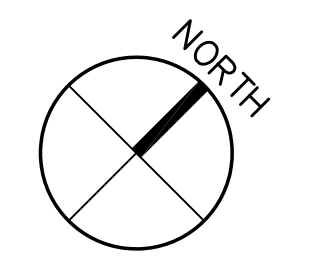

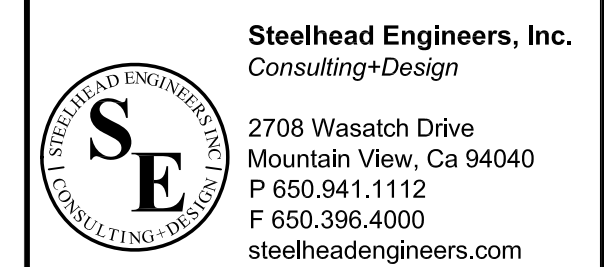

This drawing and the design and construction features disclosed are proprietary to Steelhead Engineers, Inc. and shall not be altered or reused in whole or part without the express written permission of Steelhead Engineers, Inc. Copyright © 2022

PROJECT: ROOF REPLACEMENT - VOTECH  
OWNER: LOS MEDANOS COLLEGE DISTRICT  
2700 EAST LELAND ROAD, PITTSBURG, CALIFORNIA  
500 COURT STREET  
MARTINEZ, CALIFORNIA

NO.	DATE	DESCRIPTION	BY
7/19/22	BID SET	EY	
PROJECT NO.	22014		
CADD FILE			
DESIGNED BY	AEB		
DRAWN BY	EY		
CHECKED BY			
DATE	17 MARCH 22		
DRAWING SCALE	AS NOTED		

SHEET TITLE: WALK PAD LAYOUT VOTECH  
DRAWING NO.: A2.2  
OF

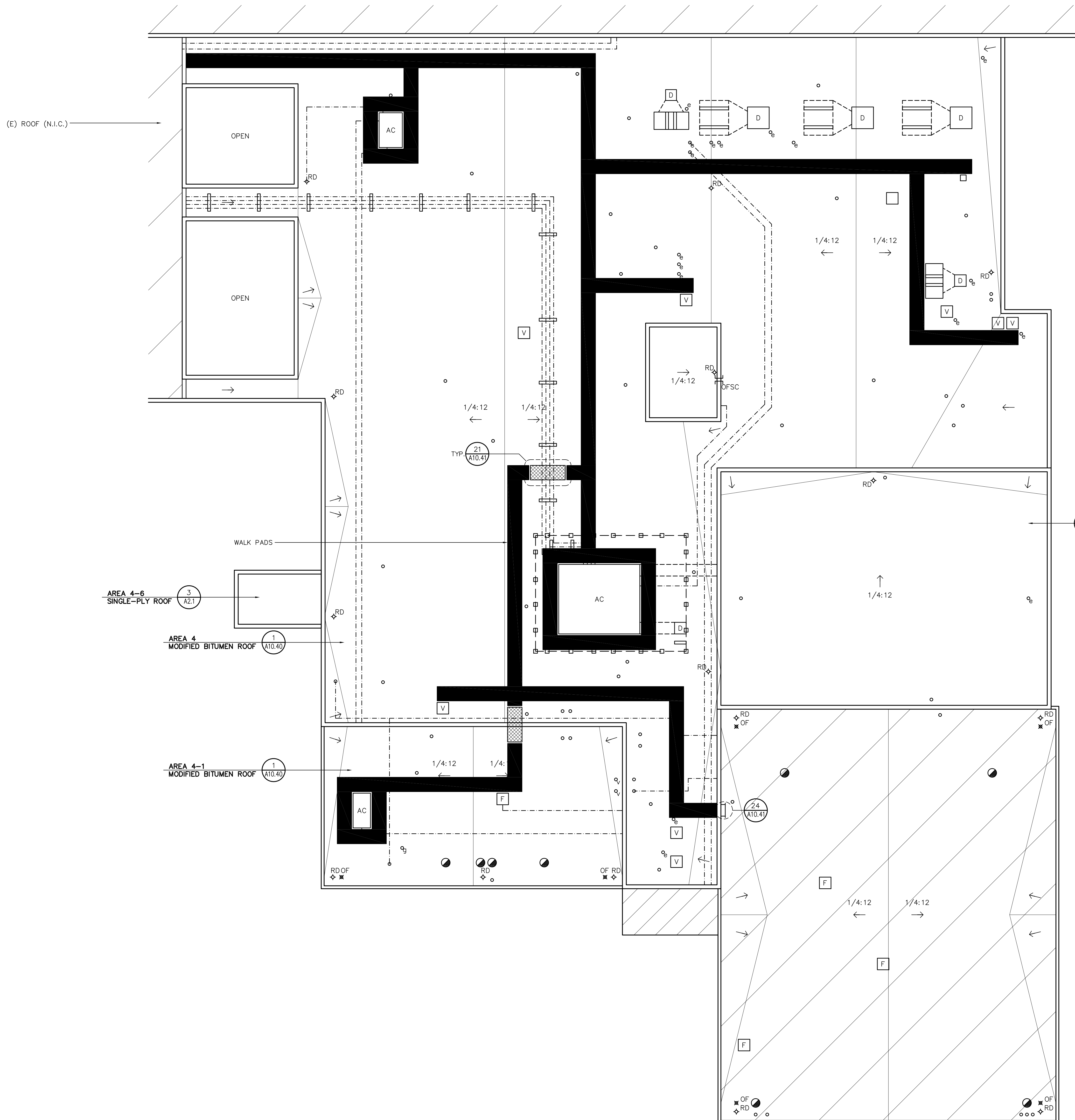

SHEET NOTE:  
(1) REFER TO A2.1 FOR ROOFING DETAIL REFERENCES AND OTHER ROOF INFORMATION.

2 WALK PAD LAYOUT  
SCALE: 1/8"=1'-0"

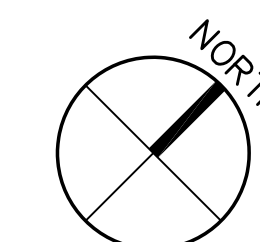
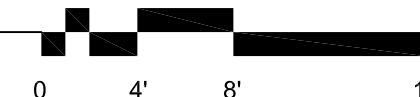

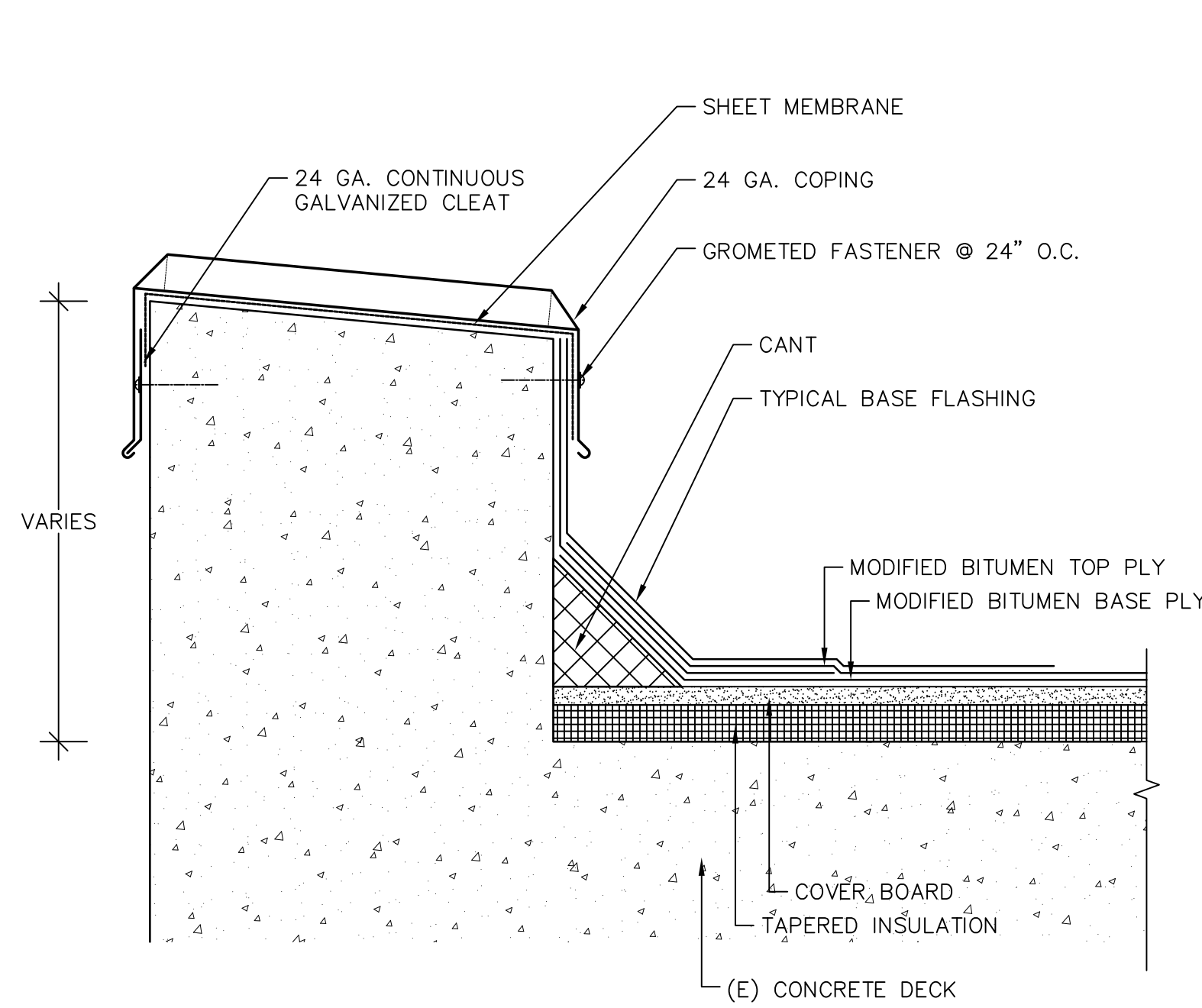

**10 PARAPET**  
A10.40 SCALE: 3"=1'-0"

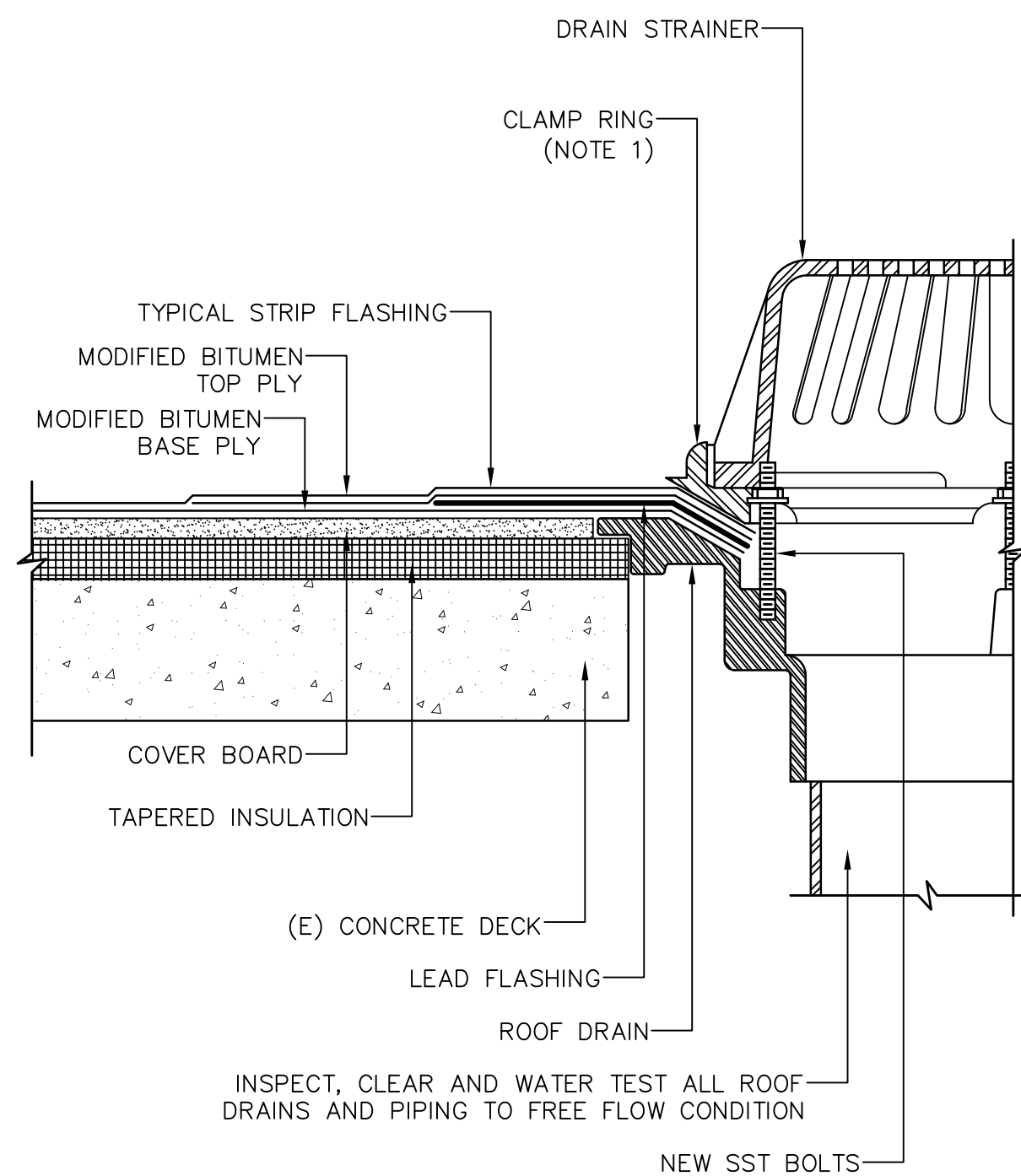

NOTE:  
(1) FOR OVERFLOW DRAIN, INSTALL 2" COLLAR (NOT SHOWN).

**7 DRAIN**  
A10.40 SCALE: 3"=1'-0"

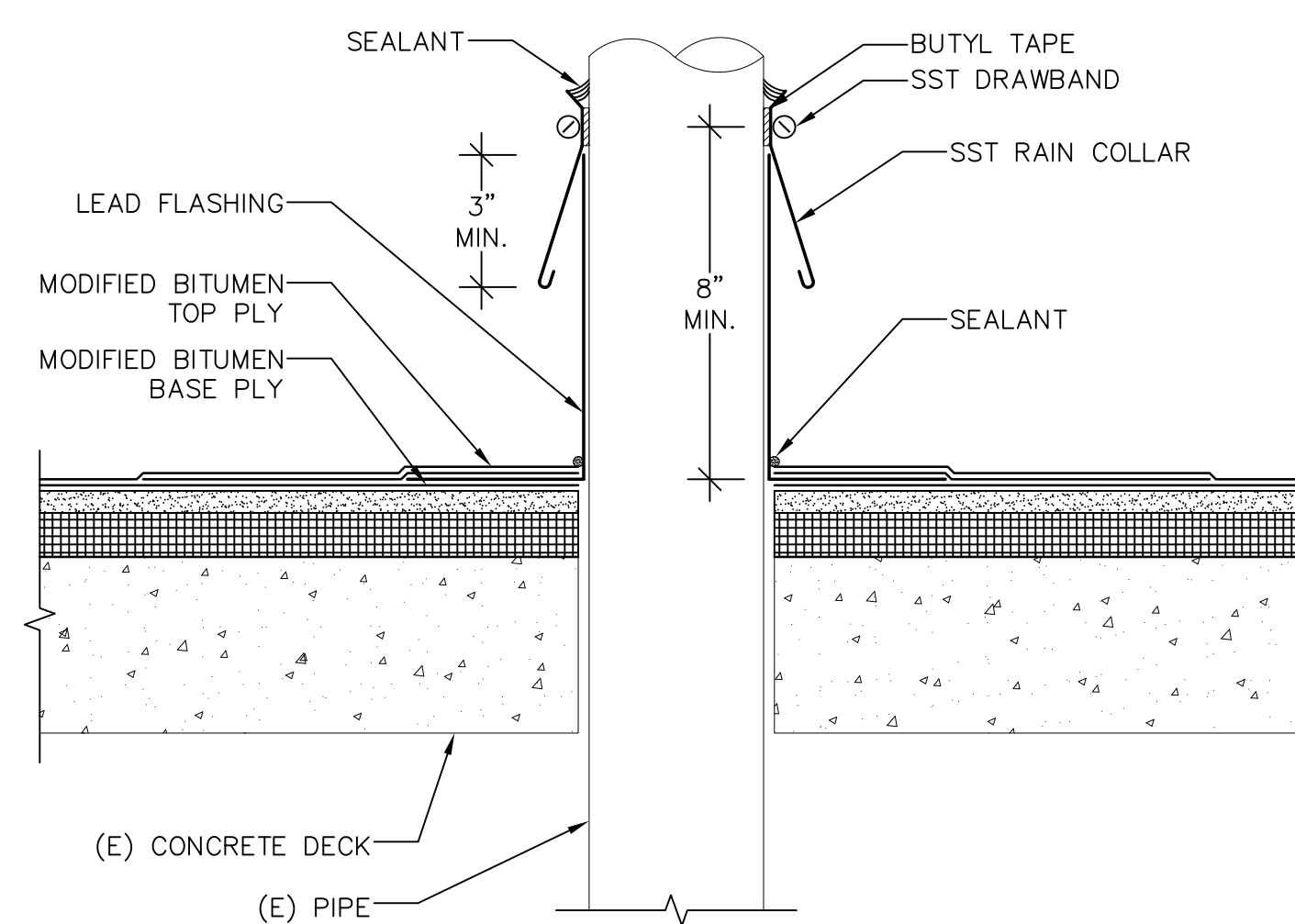

**4 CONDUIT FLASHING**  
A10.40 SCALE: 3"=1'-0"

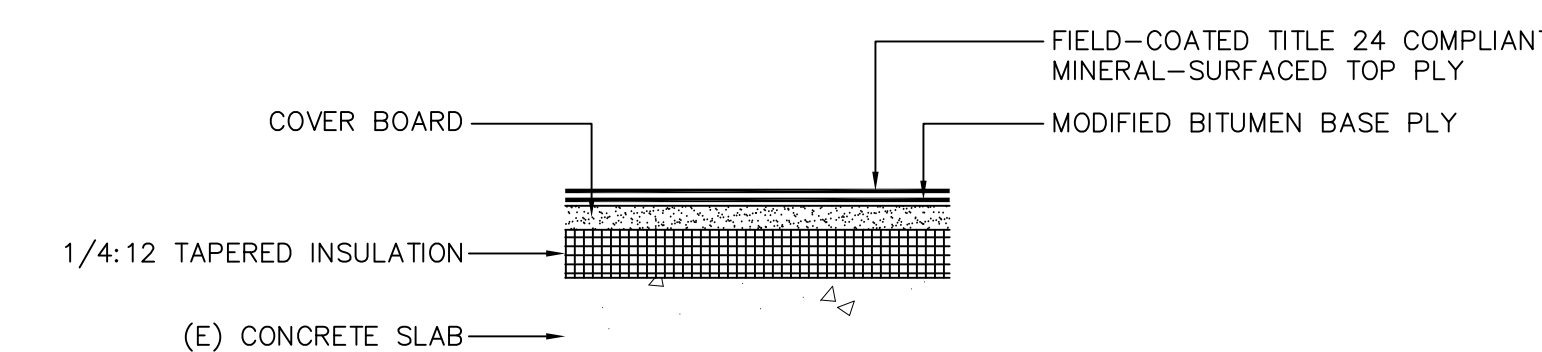

NOTE:  
(1) REFER TO 10/A10.45 FOR ADDITIVE ALTERNATE ROOF ASSEMBLY.

**1 MODIFIED BITUMEN ROOF ASSEMBLY**  
A10.40 SCALE: NOT TO SCALE

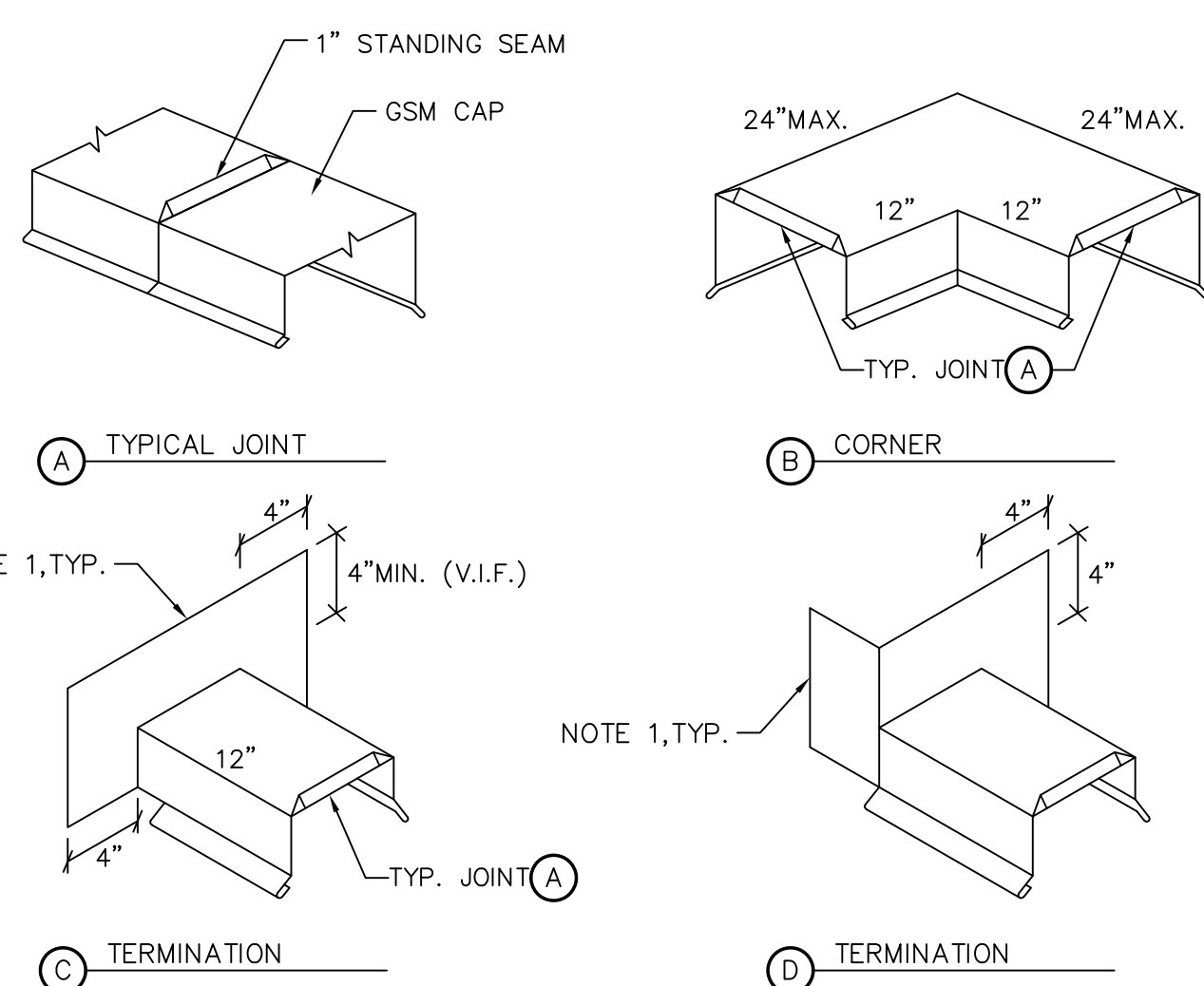

NOTES:  
(1) VERIFY DIMENSIONS IN FIELD PRIOR TO FABRICATION.  
(2) MECHANICALLY FASTEN AND SOLDER JOINTS WATER TIGHT UNLESS NOTED OTHERWISE.  
(3) REFER TO 14B/A10.41 FOR CLOSURE PIECE FOR FLANGE.

**11 PARAPET CAPS**  
A10.40 SCALE: NOT TO SCALE

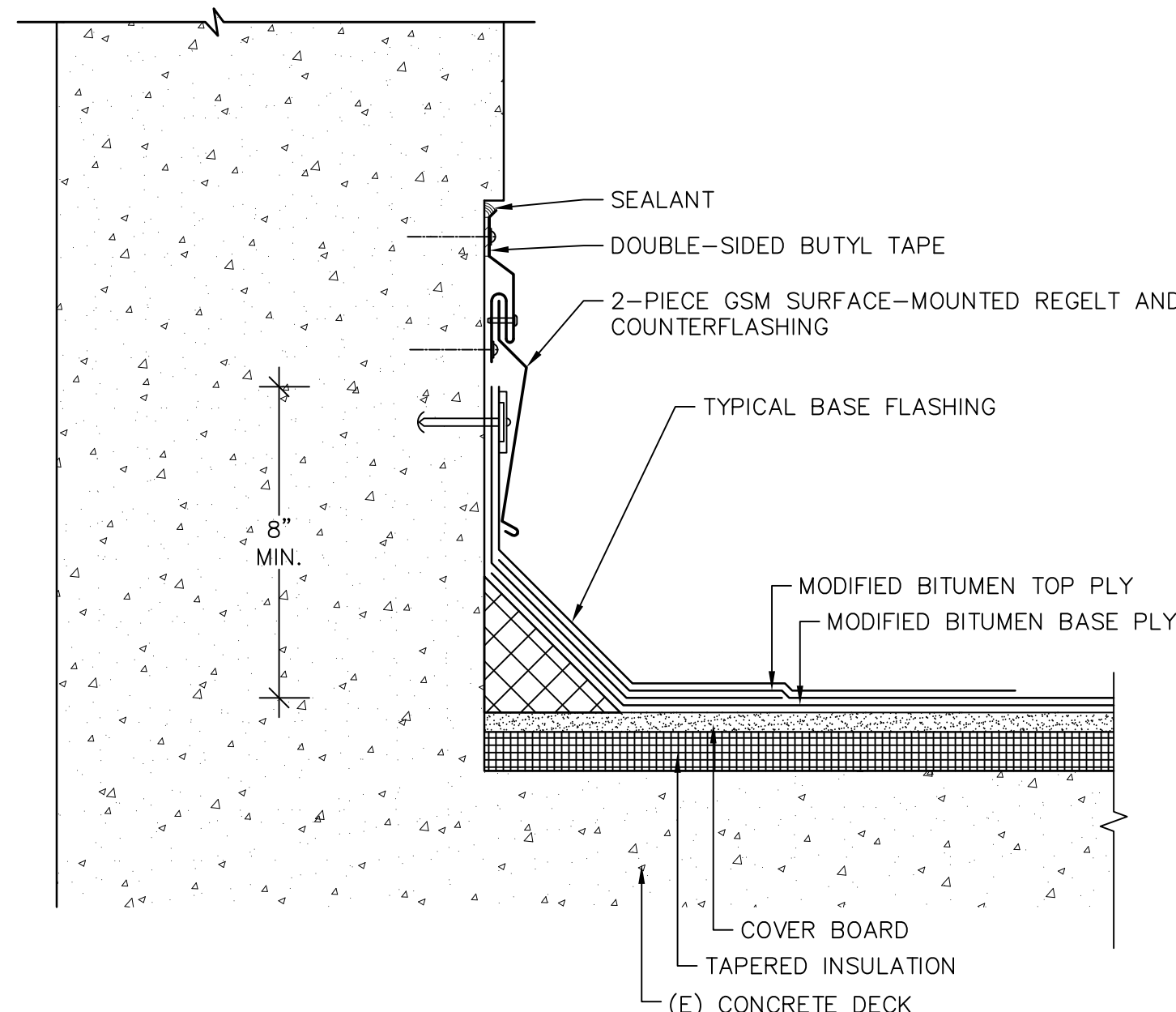

NOTE:  
(1) REMOVE (E) GSM REGLET AND COUNTERFLASHING.

**8 ROOF/WALL-TYPE I**  
A10.40 SCALE: 3"=1'-0"

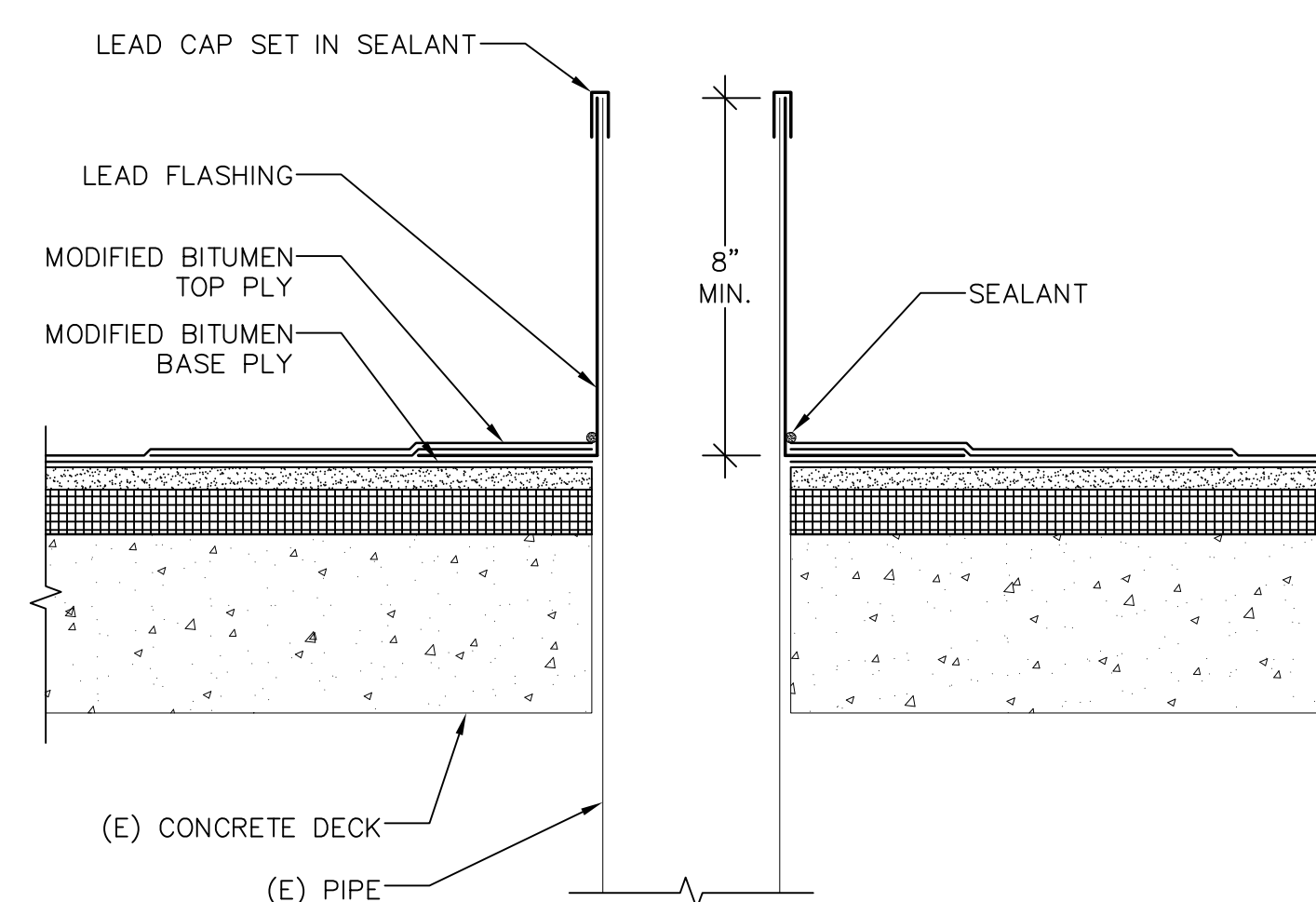

**5 VENT PIPE FLASHING**  
A10.40 SCALE: 3"=1'-0"

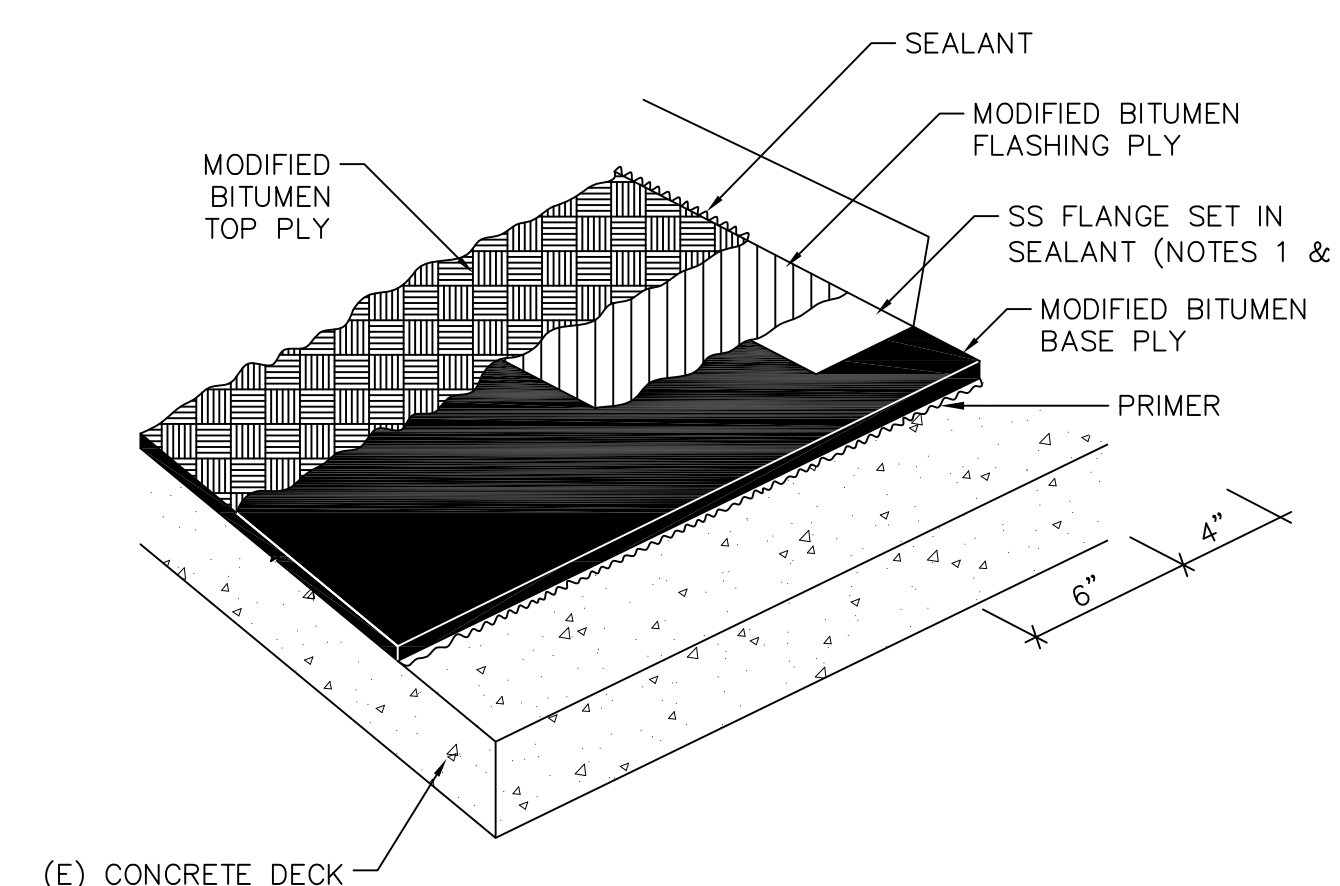

NOTES:  
(1) FLANGE NAILING IS NOT SHOWN FOR CLARITY (FASTENERS AT 3" O.C.).  
(2) APPLY PRIMER TO TOP AND BOTTOM AND SET IN SEALANT.

**2 TYPICAL STRIP FLASHING**  
A10.40 SCALE: NOT TO SCALE

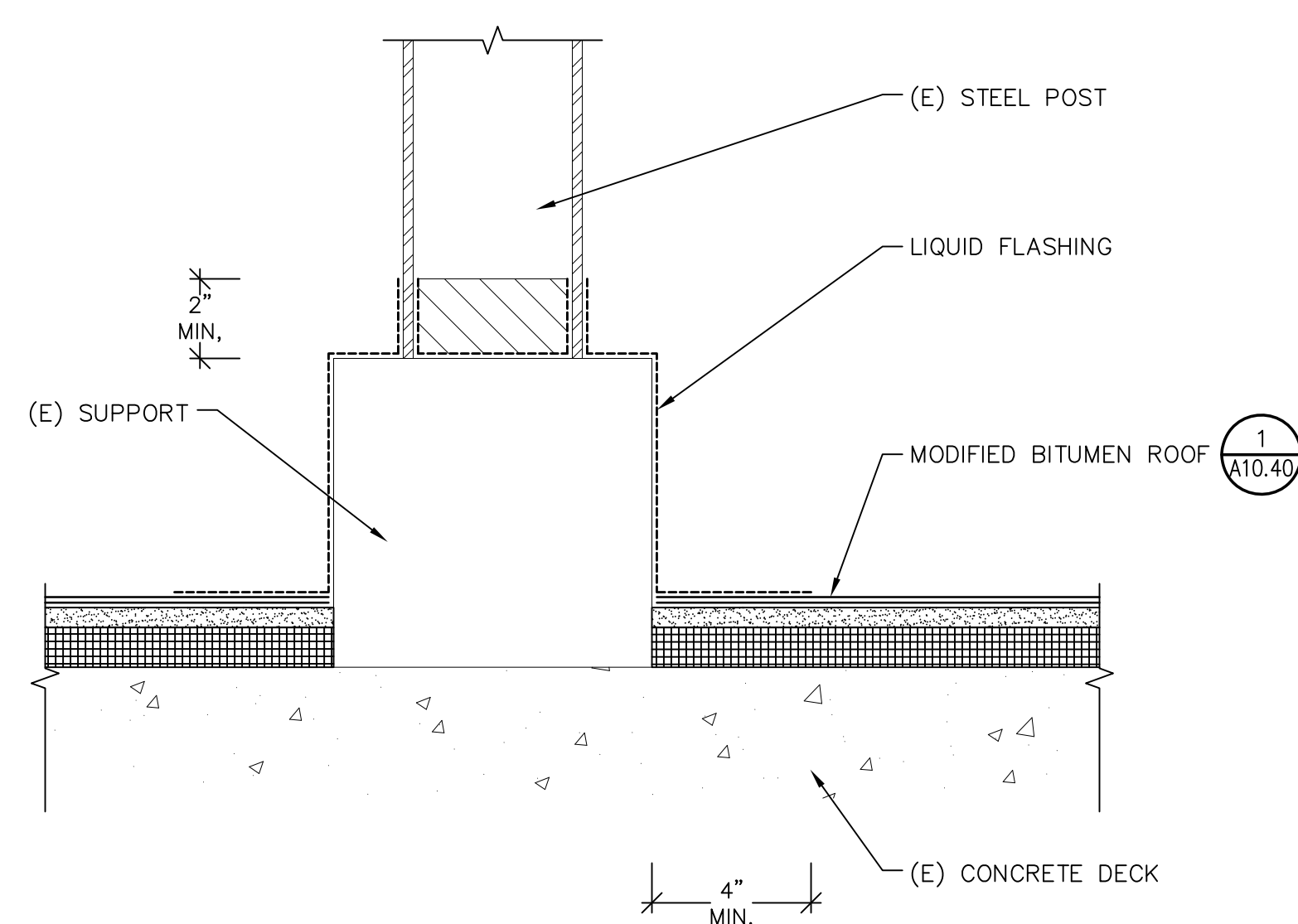

**12 EQUIPMENT SCREEN SUPPORT**  
A10.40 SCALE: NOT TO SCALE

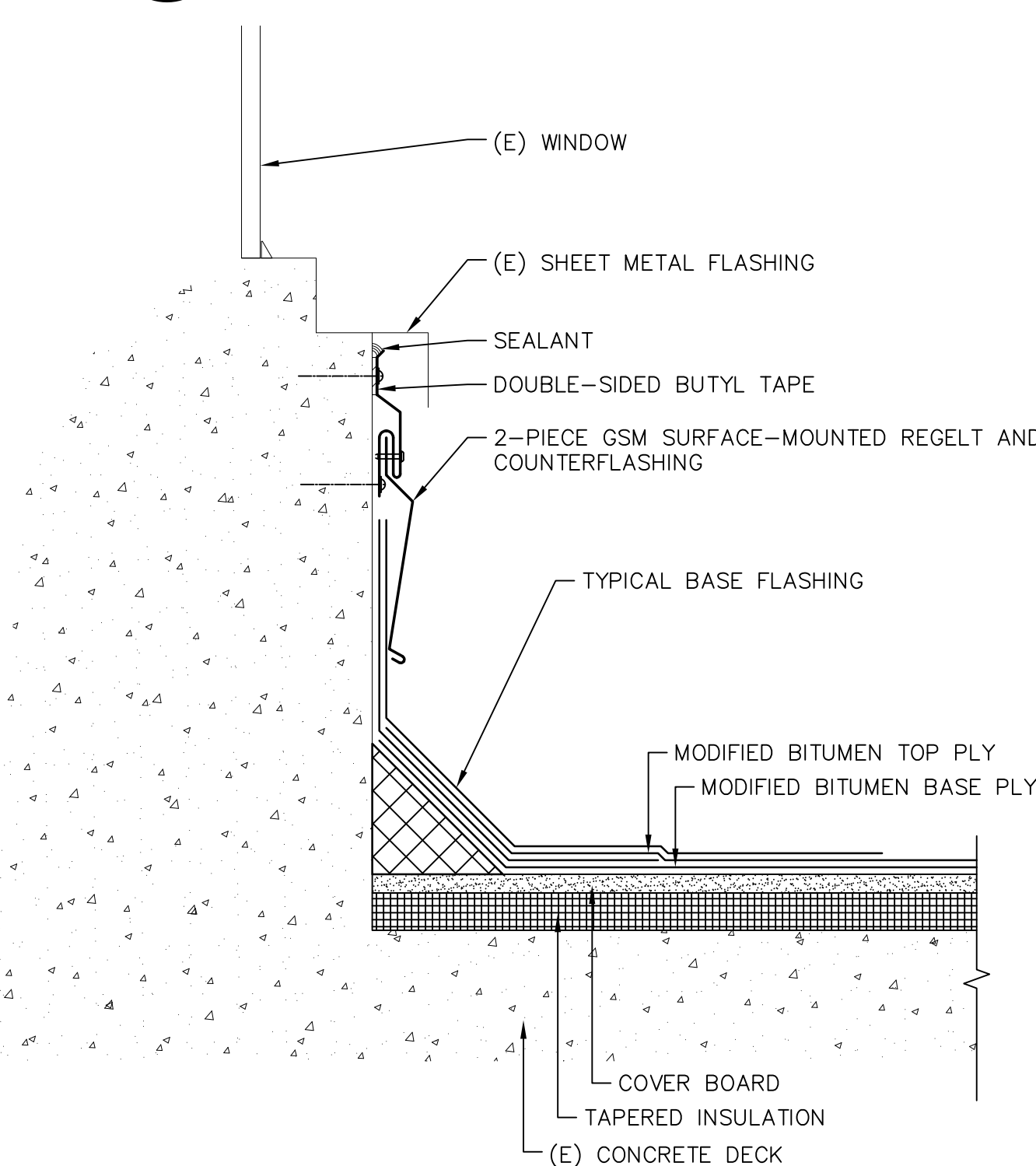

**9 ROOF/WALL-TYPE II (WINDOW)**  
A10.40 SCALE: 3"=1'-0"

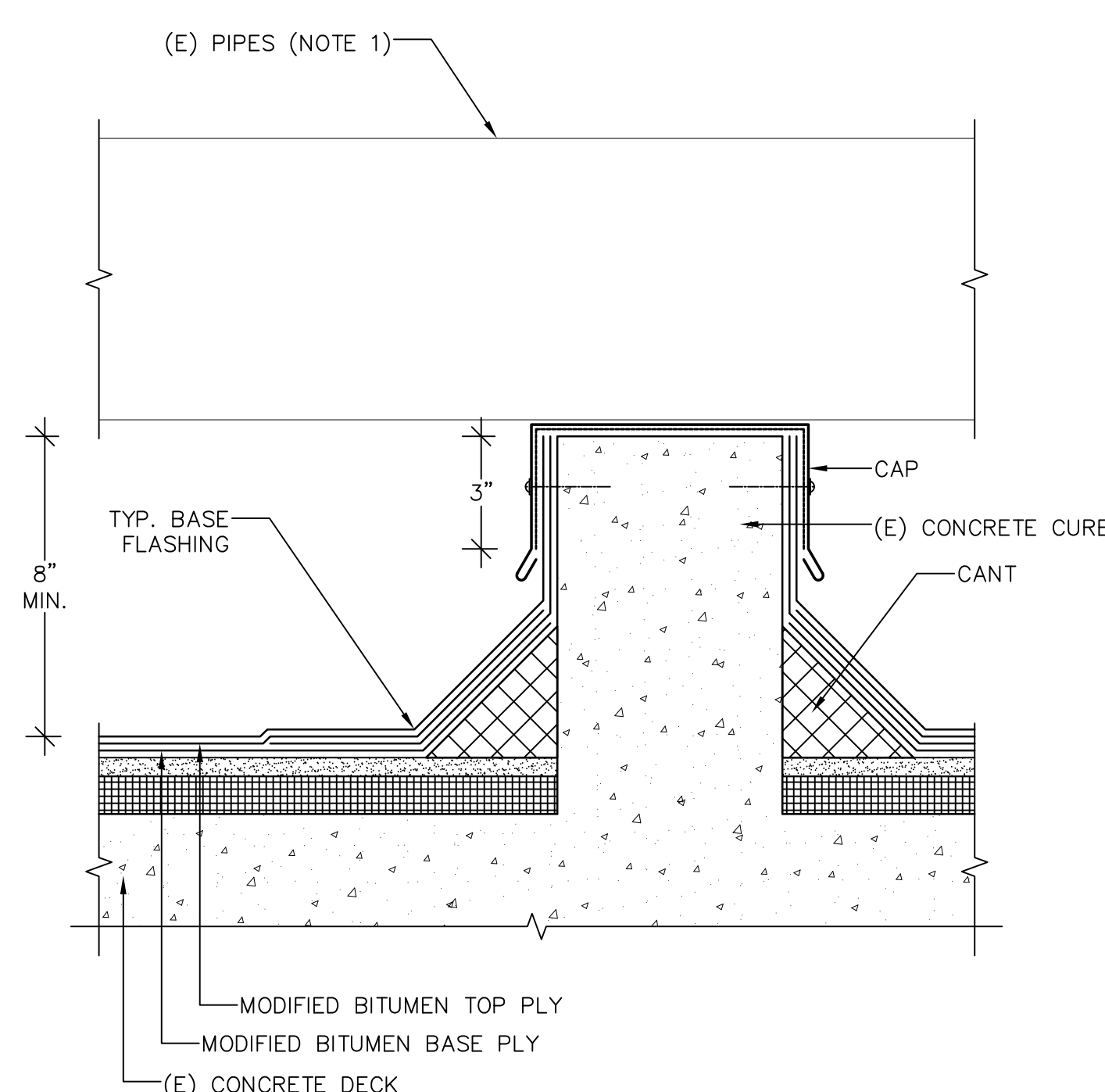

NOTE:  
(1) REMOVE AND RECONNECT PIPES TO CURB.

**6 CURB**  
A10.40 SCALE: 3"=1'-0"

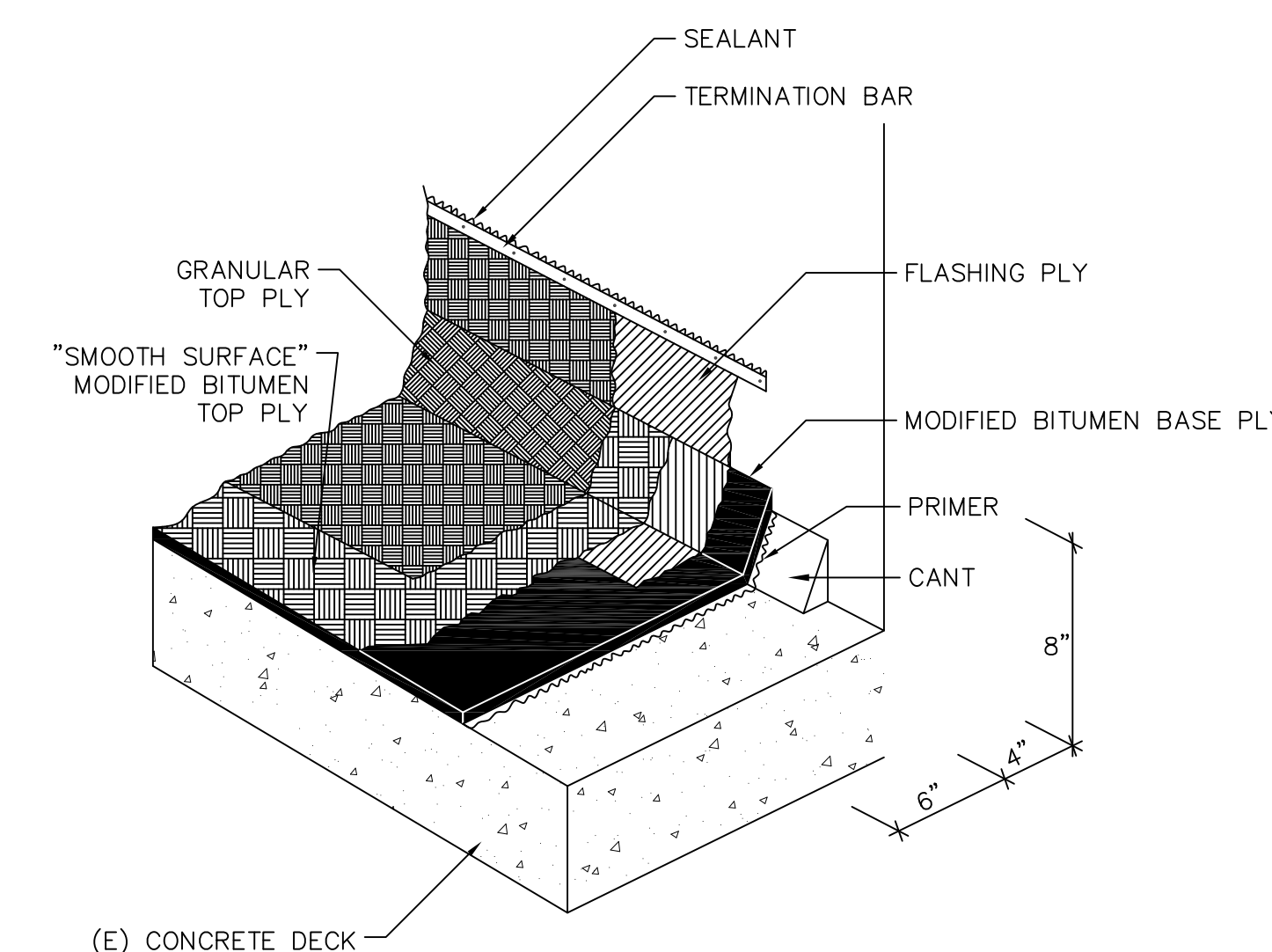

NOTES:  
(1) PRIME CONCRETE SUBSTRATE TO RECEIVE MEMBRANE.  
(2) INSTALL BASE SHEET STRIP OVER WOOD BLOCKING PER DETAILS. EXTEND 6" BEYOND WOOD BLOCKING.

**3 TYPICAL BASE FLASHING**  
A10.40 SCALE: NOT TO SCALE

PROJECT  
**ROOF REPLACEMENT-VOTECH**  
OWNER  
**LOS MEDANOS COLLEGE**  
**2700 EAST LELAND ROAD, PITTSBURG, CALIFORNIA**  
500 COURT STREET  
MARTINEZ, CALIFORNIA

NO.	DATE	DESCRIPTION	BY
7/19/22	BID SET	EY	
PROJECT NO.	22014		
CADD FILE			
DESIGNED BY	AEB		
DRAWN BY	EY		
CHECKED BY			
DATE	17 MARCH 22		
DRAWING SCALE	AS NOTED		

SHEET TITLE  
**MODIFIED BITUMEN ROOF DETAILS**

DRAWING NO.

**A10.40**

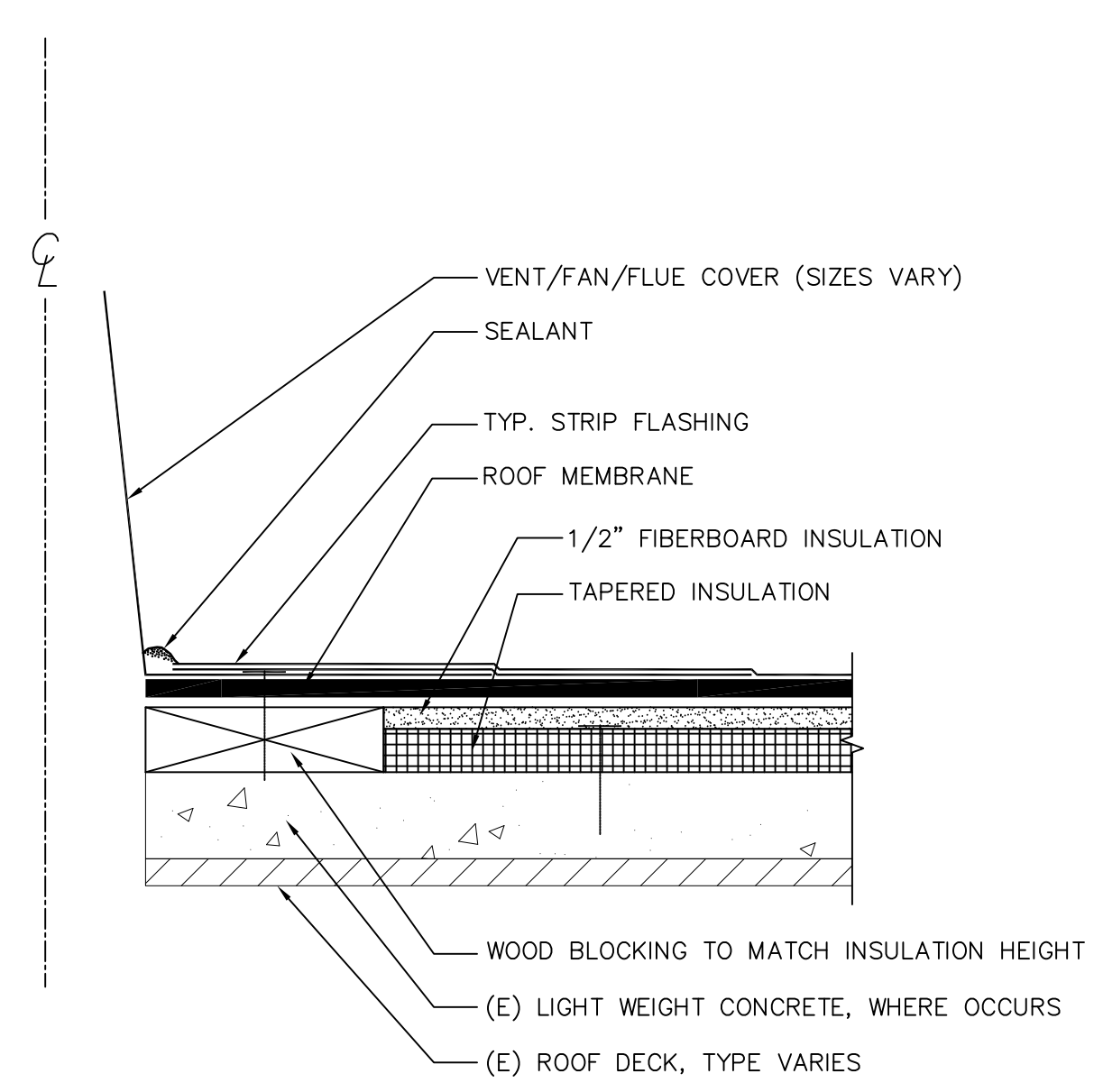

NOTE:  
 (1) IF (E) FLANGE DOES NOT SATISFY THE DIMENSION LISTED IN THE FLANGE SCHEDULE ON DETAIL         , MECHANICALLY FASTEN AND SOLDER ADDITIONAL PIECE OF SHEET METAL TO ACHIEVE DIMENSION LISTED IN SCHEDULE.

**22** FLANGED UNIT  
 A10.41 SCALE: NOT TO SCALE

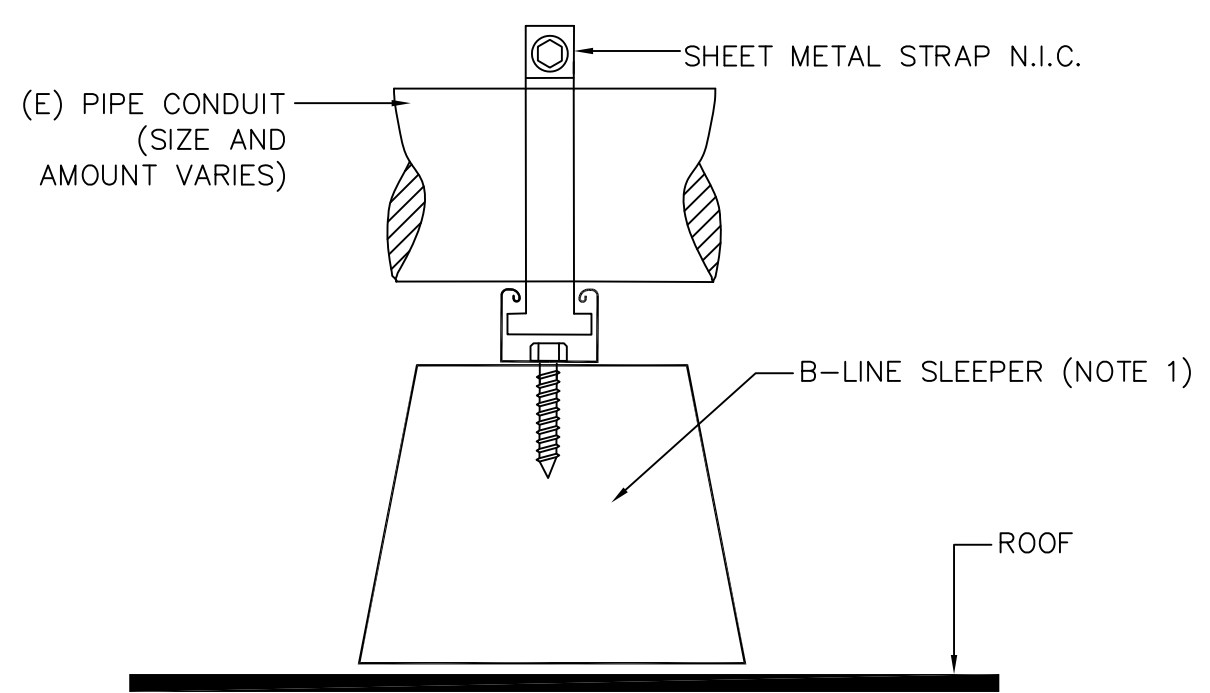

NOTE:  
 (1) REMOVE (E) SLEEPER AND REPLACE AS SHOWN IN DETAIL.

**19** CONDUIT  
 A10.41 SCALE: 3"=1'-0"

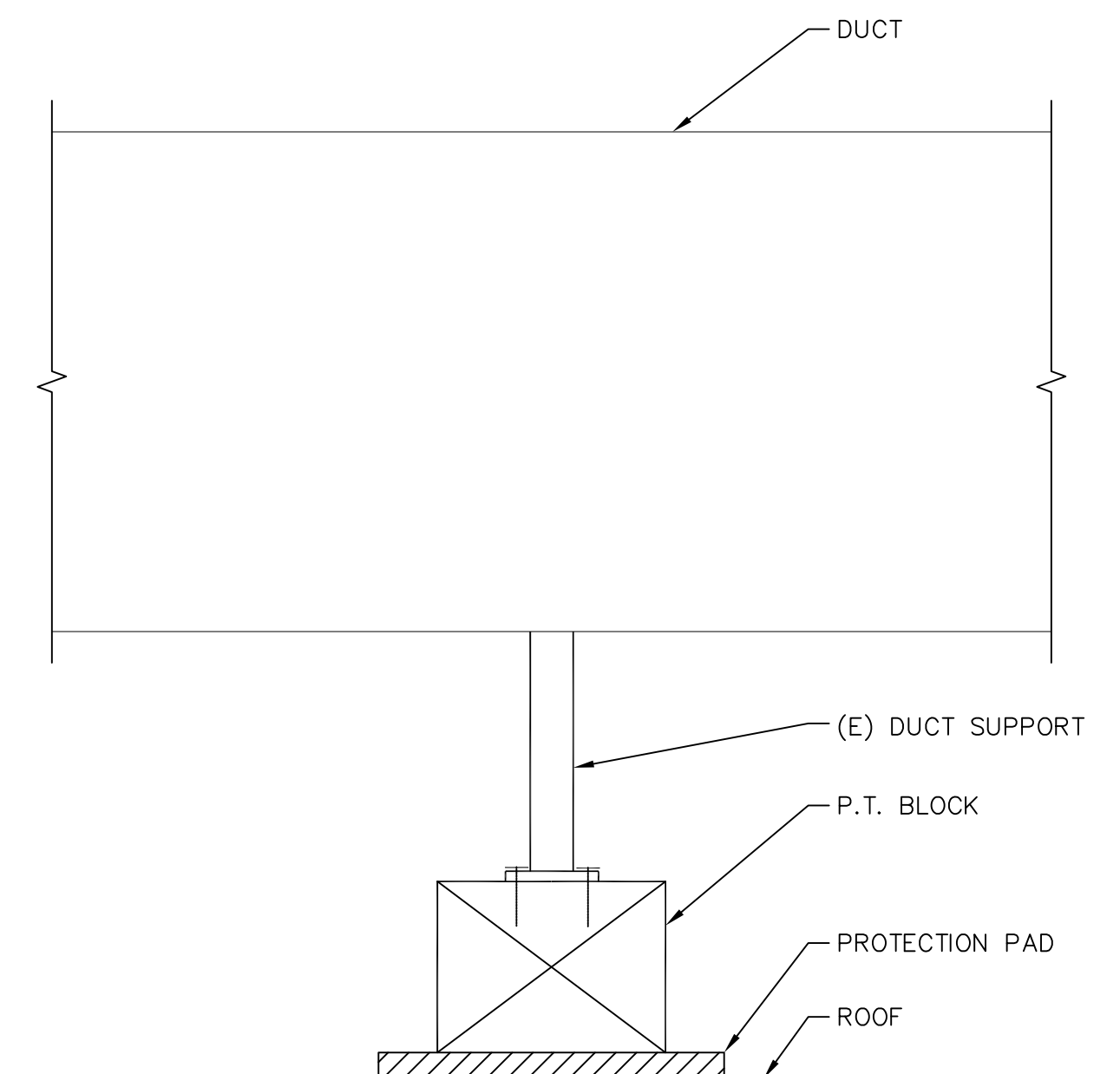

NOTE:  
 (1) CUT EXISTING DUCT SUPPORT AS REQUIRED TO INSTALL PRESSURE-TREATED BLOCK.

**16** DUCT SUPPORT  
 A10.41 SCALE: NOT TO SCALE

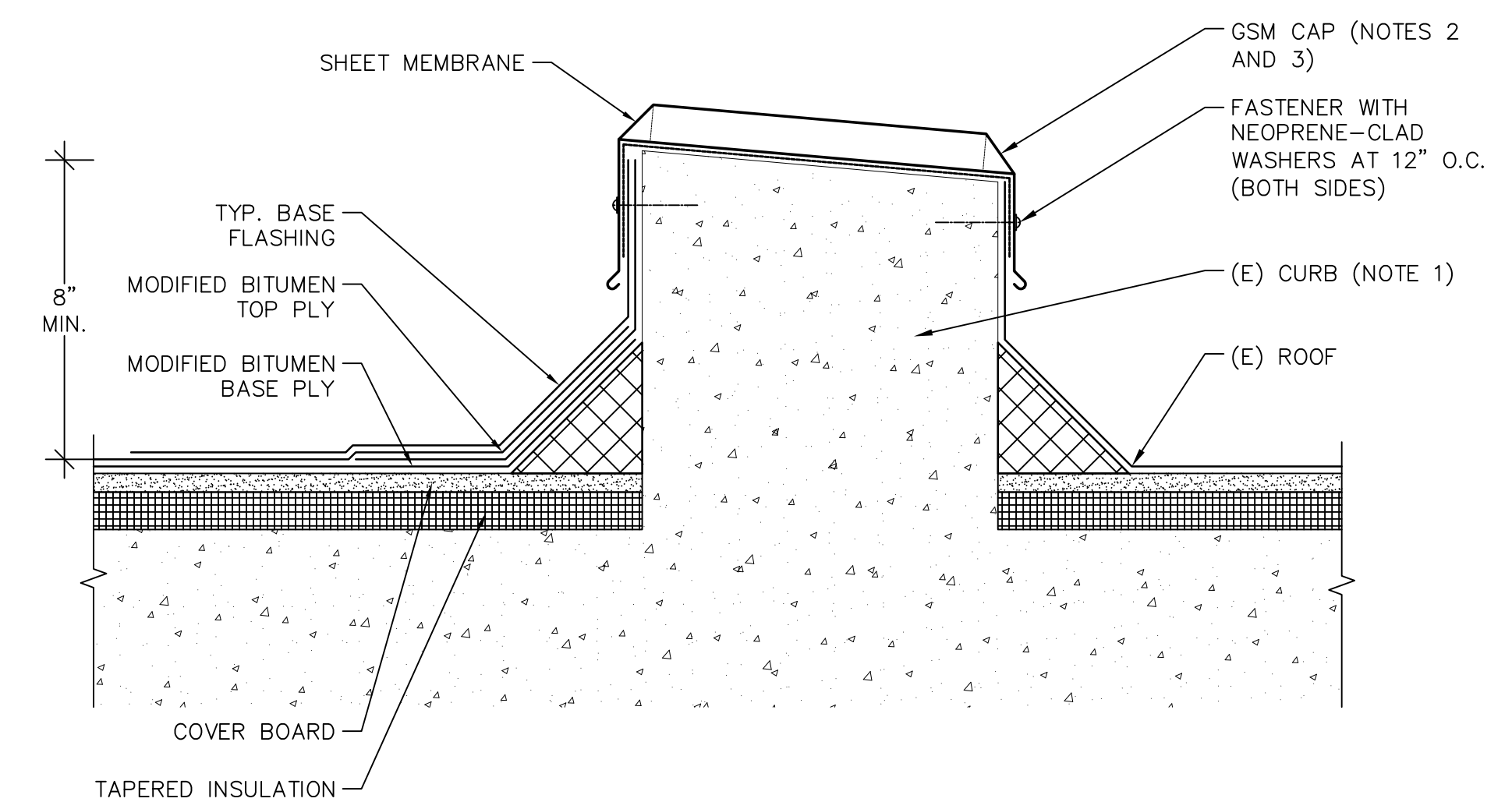

NOTES:  
 (1) CURB MAY BE FRAME INSTEAD OF CAST-IN-PLACE CONCRETE AS SHOWN ON THE DRAWINGS.  
 (2) REMOVE AND REPLACE (E) GSM CURB.  
 (3) REFER TO DETAIL 11 FOR CAP TERMINATION.

**13** DIVIDING PARAPET  
 A10.41 SCALE: 3"=1'-0"

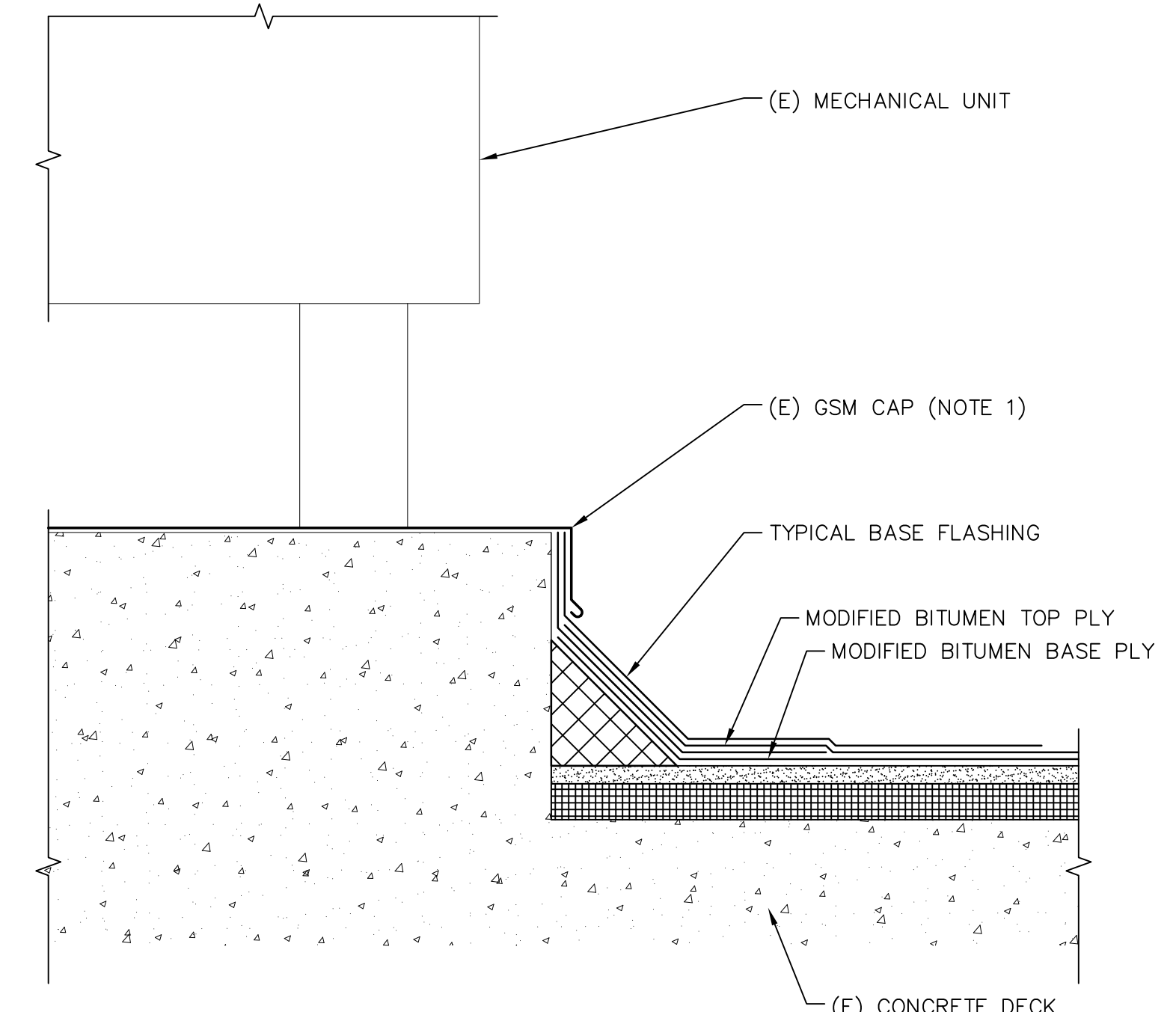

NOTE:  
 (1) LIFT VERTICAL LEG TO INSTALL NEW BASE FLASHINGS. INSTALL NEW MECHANICALLY FASTENED AND SOLDERED JOINTS AT CORNERS.

**20** MECHANICAL UNIT-TYPE III  
 A10.41 SCALE: NOT TO SCALE

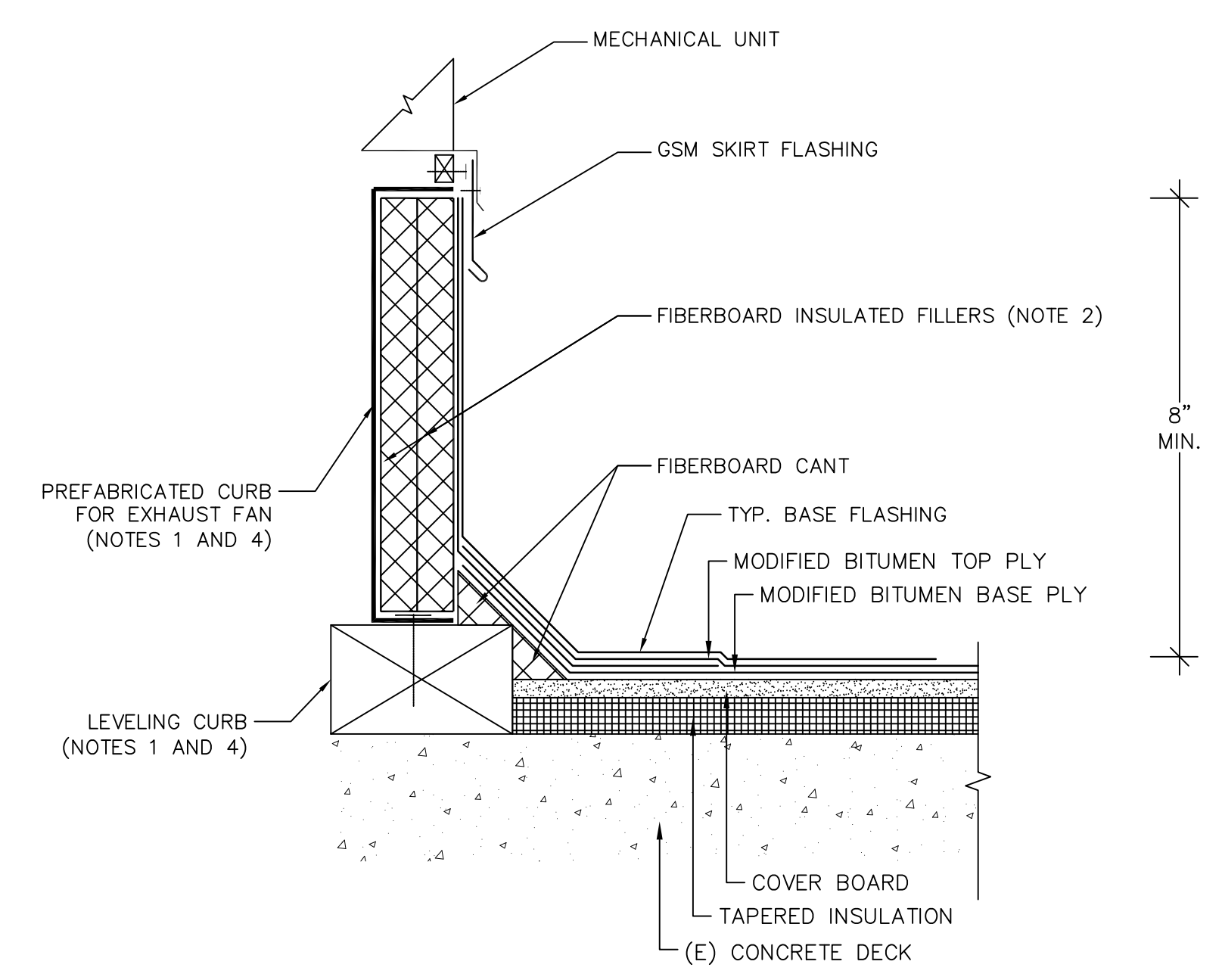

NOTES:  
 (1) REFER TO MECHANICAL DRAWINGS.  
 (2) PRIME CURB PRIOR TO INSTALLING FILLER.  
 (3) SIZE CANT TO ENSURE SMOOTH TRANSITION FROM ROOF TO CURB.  
 (4) REFER TO MECHANICAL DRAWINGS FOR LEVELING CURB INFORMATION.

**17** MECHANICAL UNIT-TYPE I  
 A10.41 SCALE: 3"=1'-0"

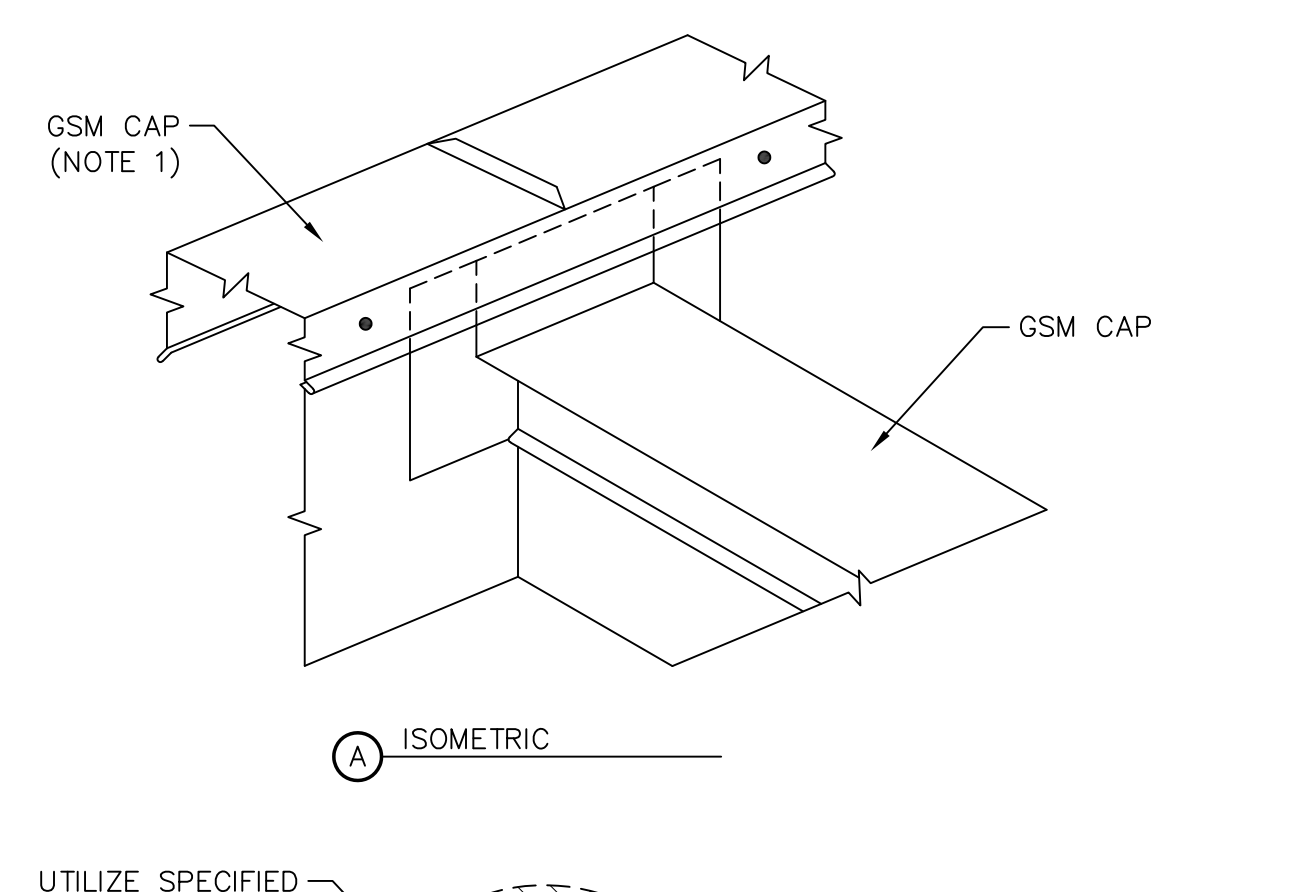

NOTE:  
 (1) PROVIDE STANDING SEAM JOINT AT TIE-IN OF NEW AND EXISTING CAPS.

**14** DIVIDING PARAPET/WALL  
 A10.41 SCALE: NOT TO SCALE

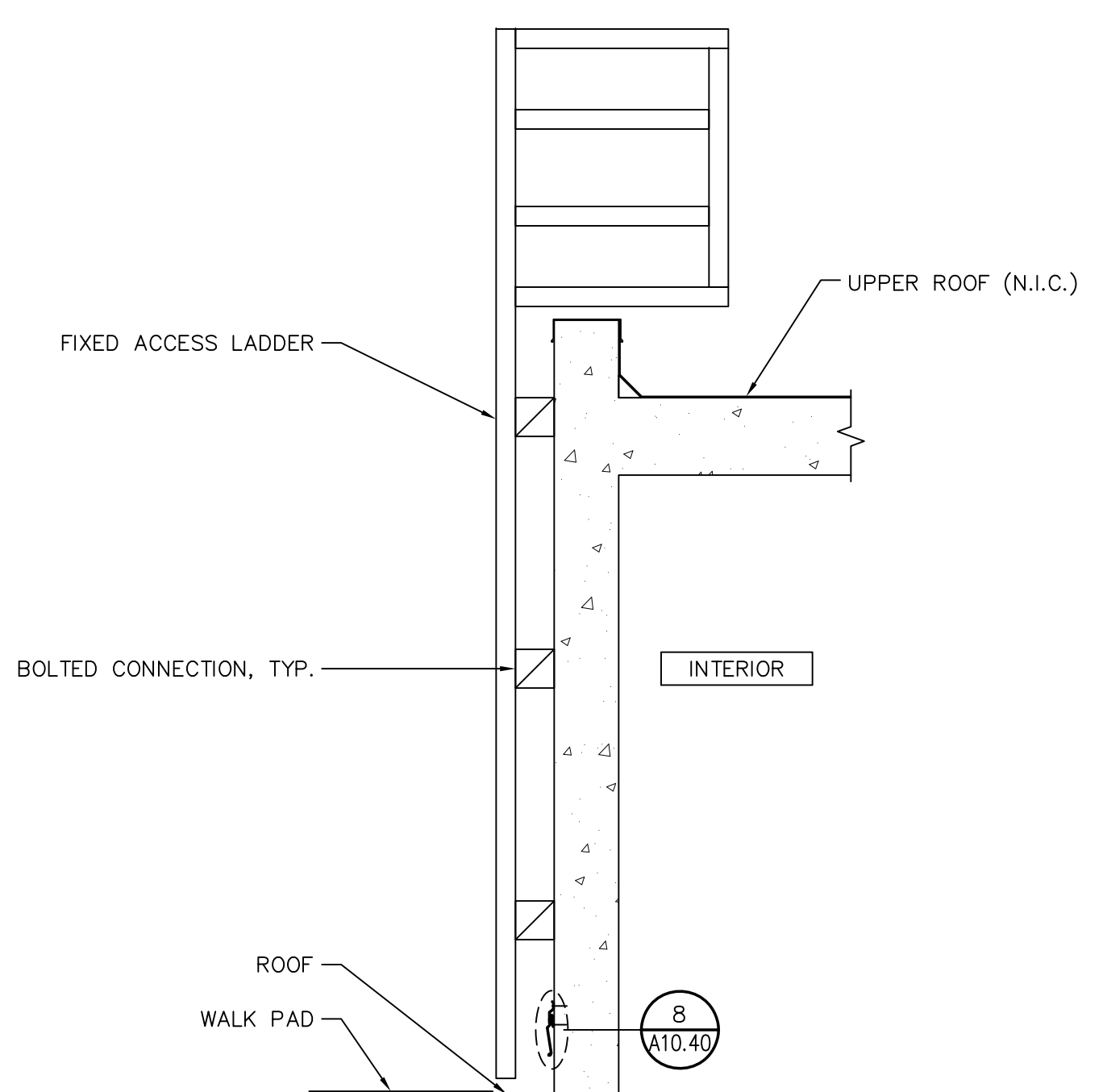

**24** LADDER-WALL MOUNTED  
 A10.41 SCALE: 1/2"=1'-0"

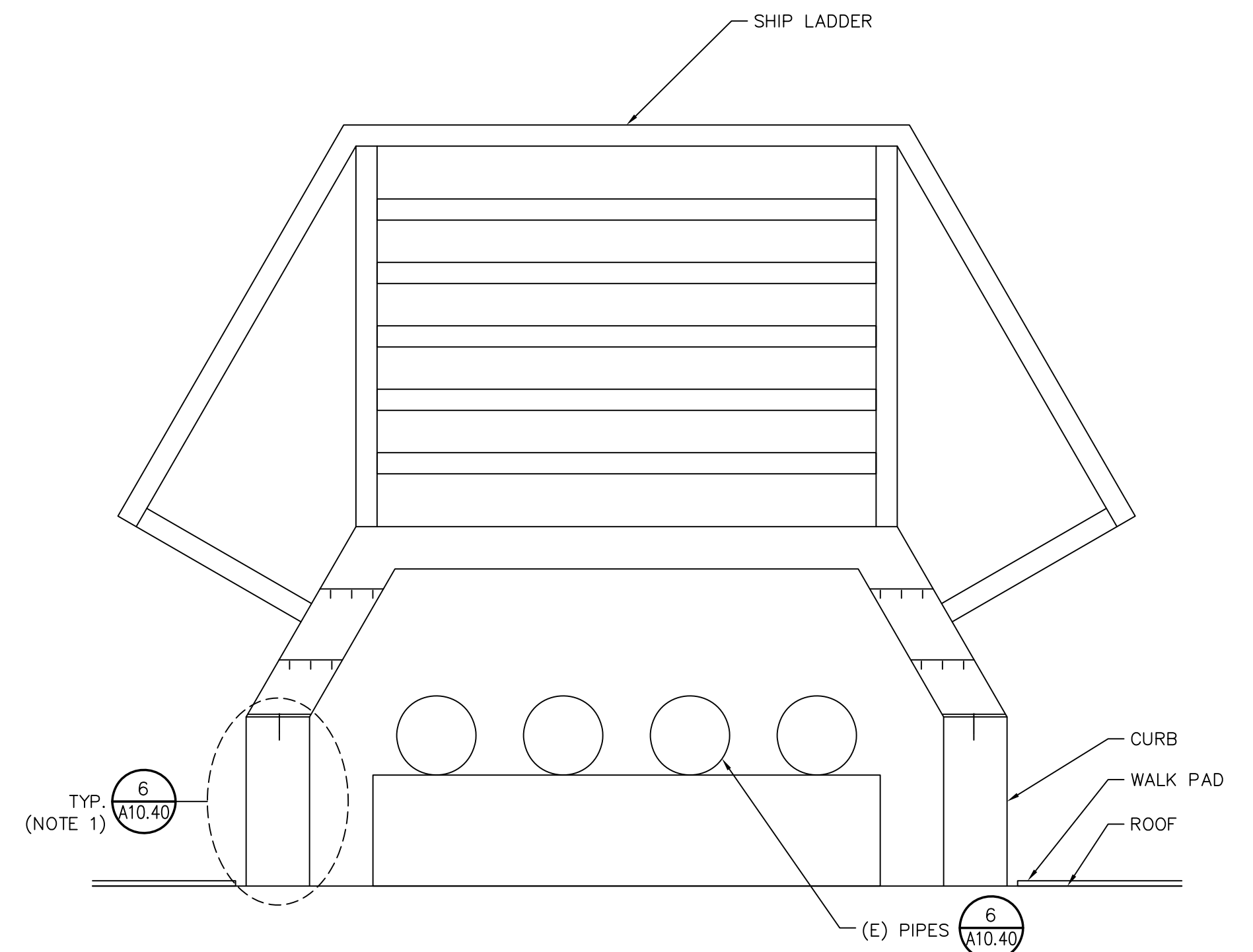

NOTE:  
 (1) INSTALL NEW 16" HIGH BY 6" WIDE BY 36" LONG CONCRETE CURB.

**21** LADDER-OVER PIPES  
 A10.41 SCALE: 1"=1'-0"

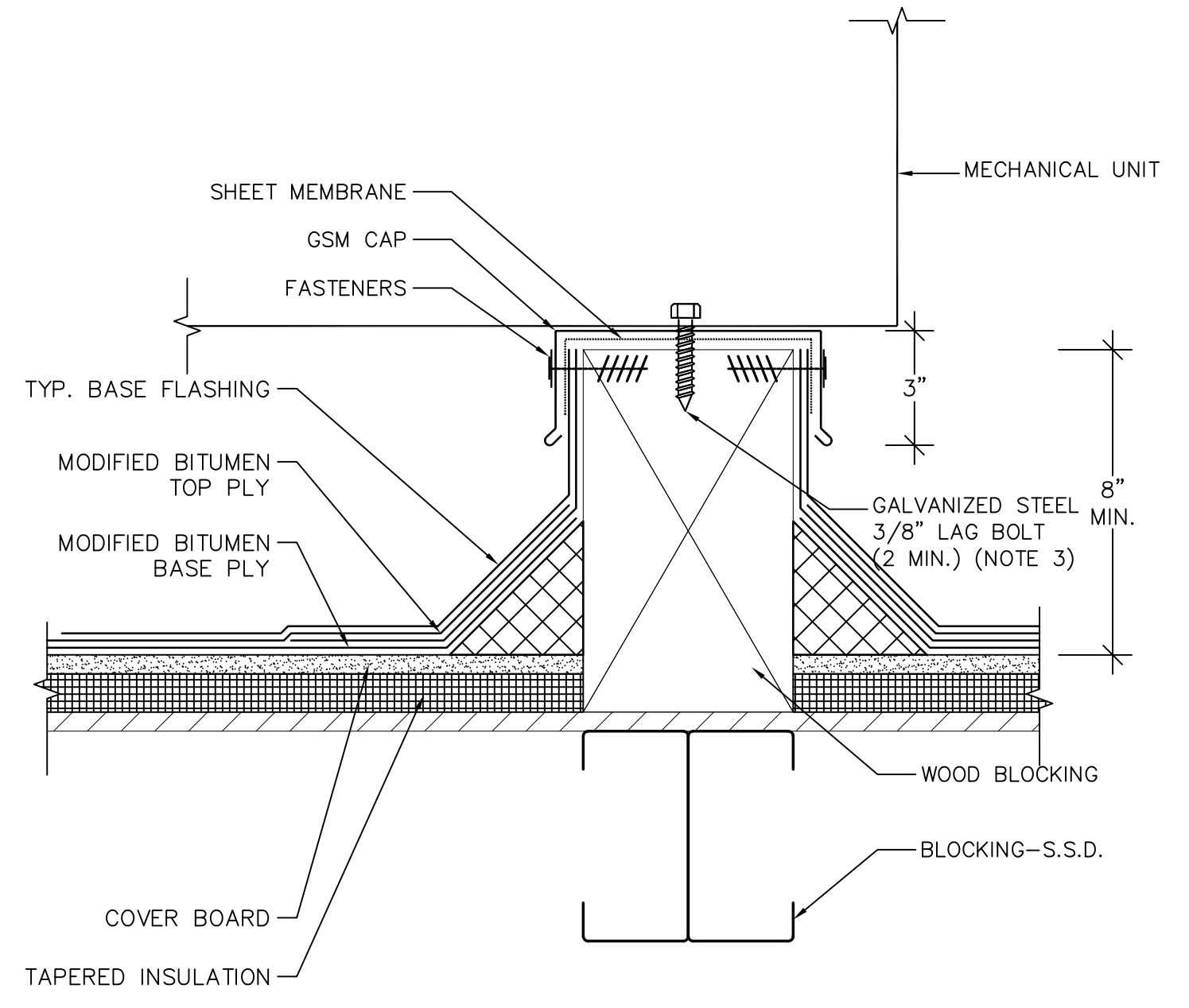

NOTES:  
 (1) INSTALL CRICKET IF BLOCK LENGTH IS GREATER THAN 2 FT. AND IF ORIENTED PERPENDICULAR TO ROOF SLOPE.  
 (2) PROVIDE BOND BREAKER TAPE BETWEEN DISSIMILAR METALS.  
 (3) EMBED FASTENERS INTO CURB IN SEALANT.  
 (4) REFER TO MECHANICAL DRAWINGS FOR SPACING.

**18** MECHANICAL UNIT-TYPE II  
 A10.41 SCALE: 3"=1'-0"

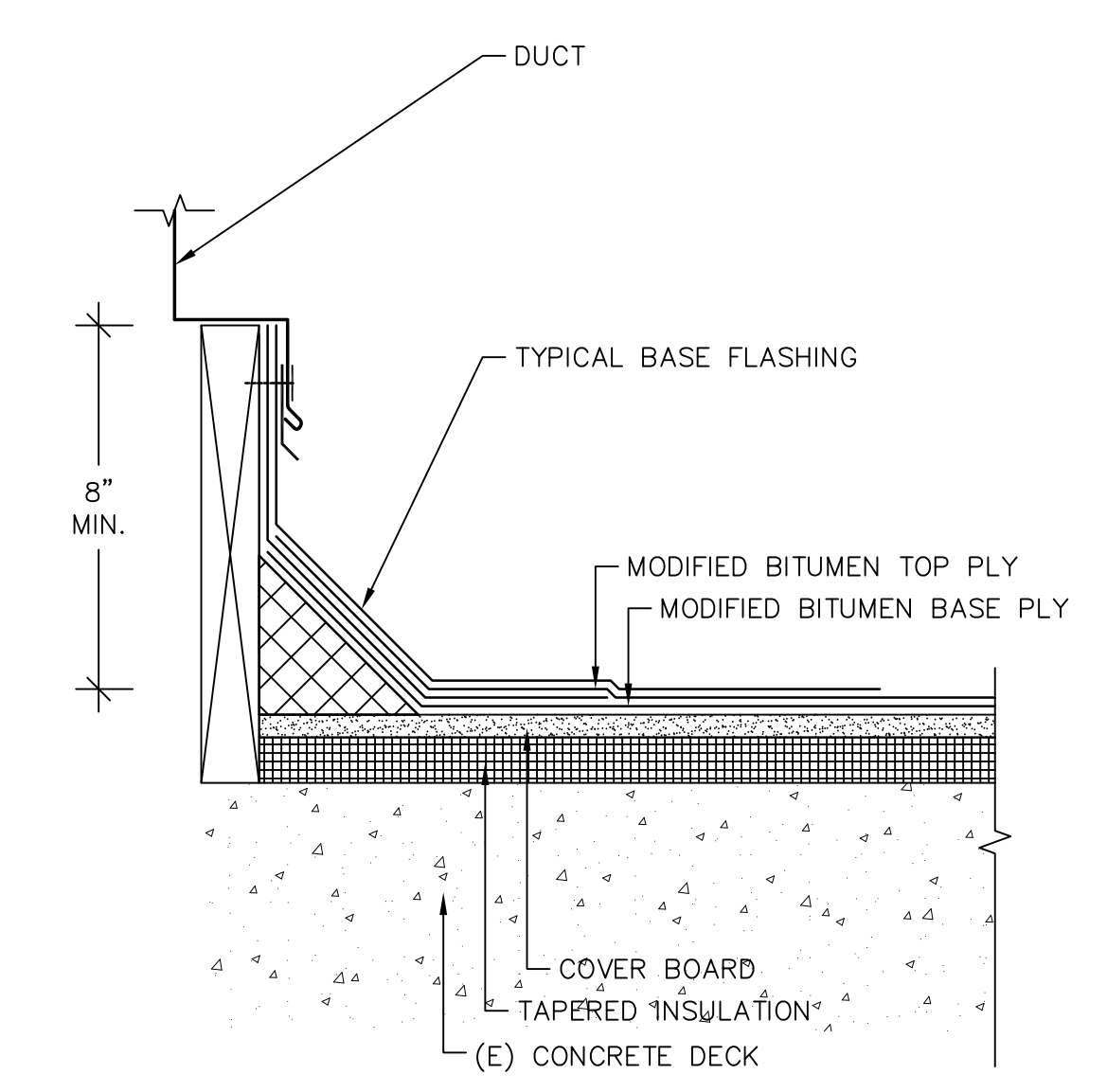

**15** DUCT  
 A10.41 SCALE: 3"=1'-0"

**BID SET**  
**NOT FOR CONSTRUCTION**

**Steelhead Engineers, Inc.**  
 Consulting+Design  
 2708 Wasatch Drive  
 Mountain View, Ca 94040  
 P 650.941.1112  
 F 650.396.4000  
 steelheadengineers.com

This drawing and the design and construction features disclosed are proprietary to Steelhead Engineers, Inc. and shall not be altered or reused in whole or part without the express written permission of Steelhead Engineers, Inc. Copyright©2022

PROJECT  
**ROOF REPLACEMENT-VOTECH**  
 LOS MEDANOS COLLEGE  
 2700 EAST LELAND ROAD, PITTSBURG, CALIFORNIA  
 OWNER  
 CONTRA COSTA COMMUNITY COLLEGE DISTRICT  
 500 COURT STREET  
 MARTINEZ, CALIFORNIA

NO.	DATE	DESCRIPTION	BY
	7/19/22	BID SET	EY
PROJECT NO.		22014	
CADD FILE			
DESIGNED BY		AEB	
DRAWN BY		EY	
CHECKED BY			
DATE		17 MARCH 22	
DRAWING SCALE		AS NOTED	
SHEET TITLE			

**MODIFIED BITUMEN ROOF DETAILS**

DRAWING NO.  
**A10.41**  
 OF

**BID SET**

**NOT FOR CONSTRUCTION**

**Steelhead Engineers, Inc.**  
 Consulting+Design  
 2708 Wasatch Drive  
 Mountain View, Ca 94040  
 P 650.941.1112  
 F 650.396.4000  
 steelheadengineers.com

This drawing and the design and construction features disclosed are proprietary to Steelhead Engineers, Inc. and shall not be altered or reused in whole or part without the express written permission of Steelhead Engineers, Inc. Copyright©2022

PROJECT  
**ROOF REPLACEMENT - VOTECH**  
 LOS MEDANOS COLLEGE  
 2700 EAST LELAND ROAD, PITTSBURG, CALIFORNIA  
 OWNER  
 CONTRA COSTA COMMUNITY COLLEGE DISTRICT  
 500 COURT STREET  
 MARTINEZ, CALIFORNIA

NO.	DATE	DESCRIPTION	BY
7/19/22		BID SET	EY
PROJECT NO.	22014		
CADD FILE			
DESIGNED BY	AEB		
DRAWN BY	EY		
CHECKED BY			
DATE	17 MARCH 22		
DRAWING SCALE	AS NOTED		

SHEET TITLE  
**SINGLE-PLY ROOF DETAILS**  
 DRAWING NO.  
**A10.45**  
 OF

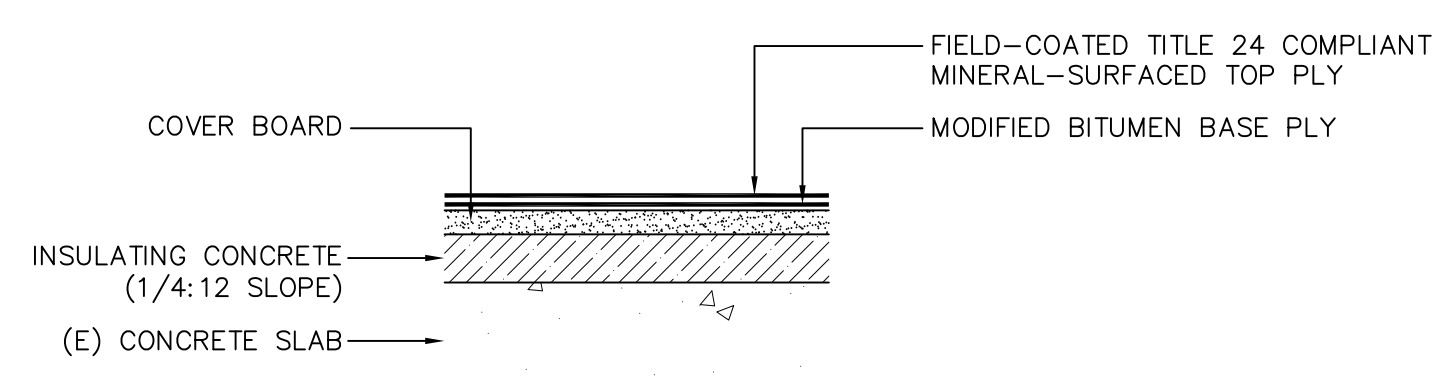

NOTE:  
 (1) REFER TO 1/A10.40 FOR BASE BID ROOF ASSEMBLY.

**10** MODIFIED BITUMEN ROOF ASSEMBLY  
 A10.45 SCALE: NOT TO SCALE (ADDITIVE ALTERNATE)

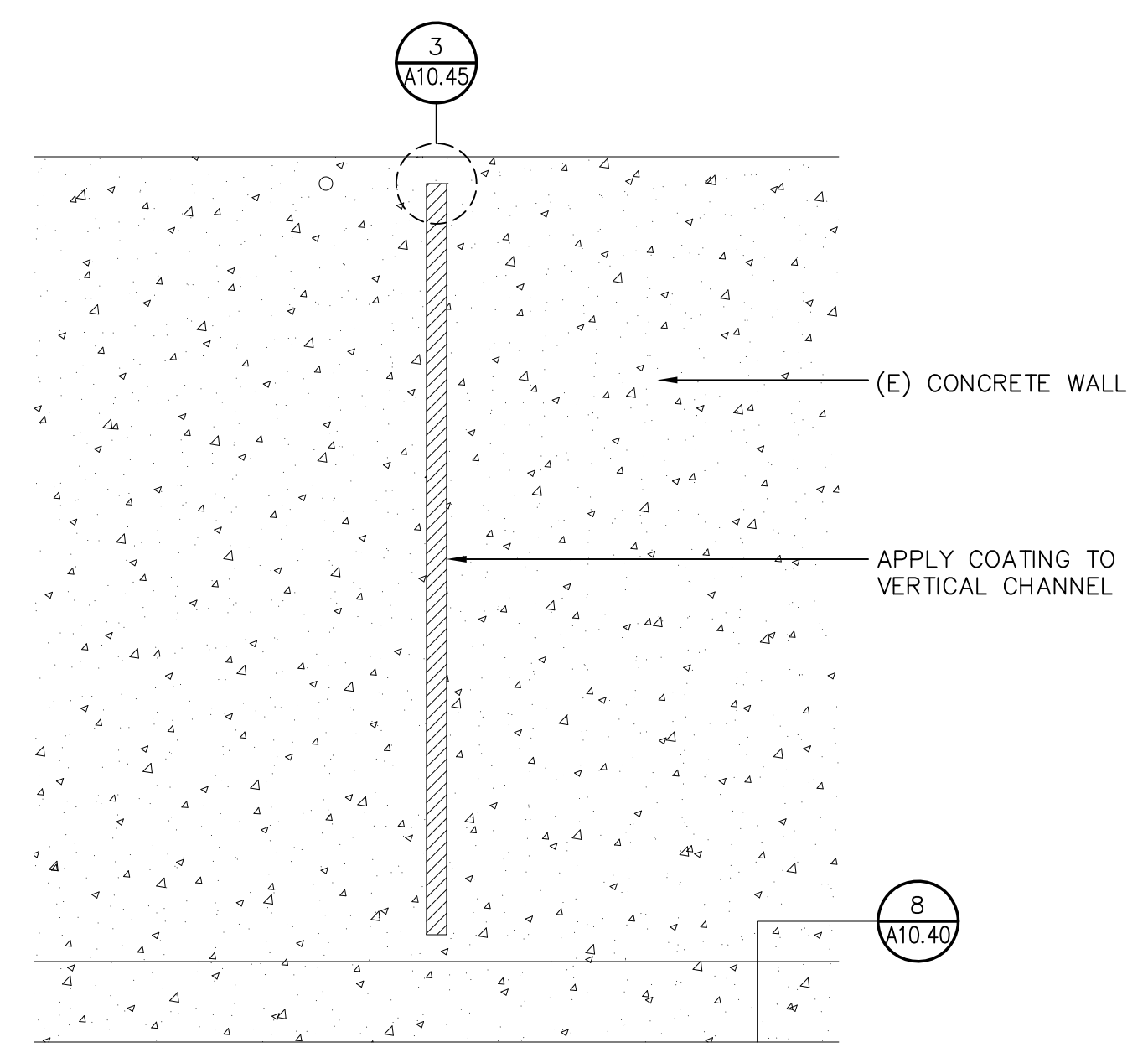

**7** (E) VERTICAL CHANNEL  
 A10.45 SCALE: NOT TO SCALE

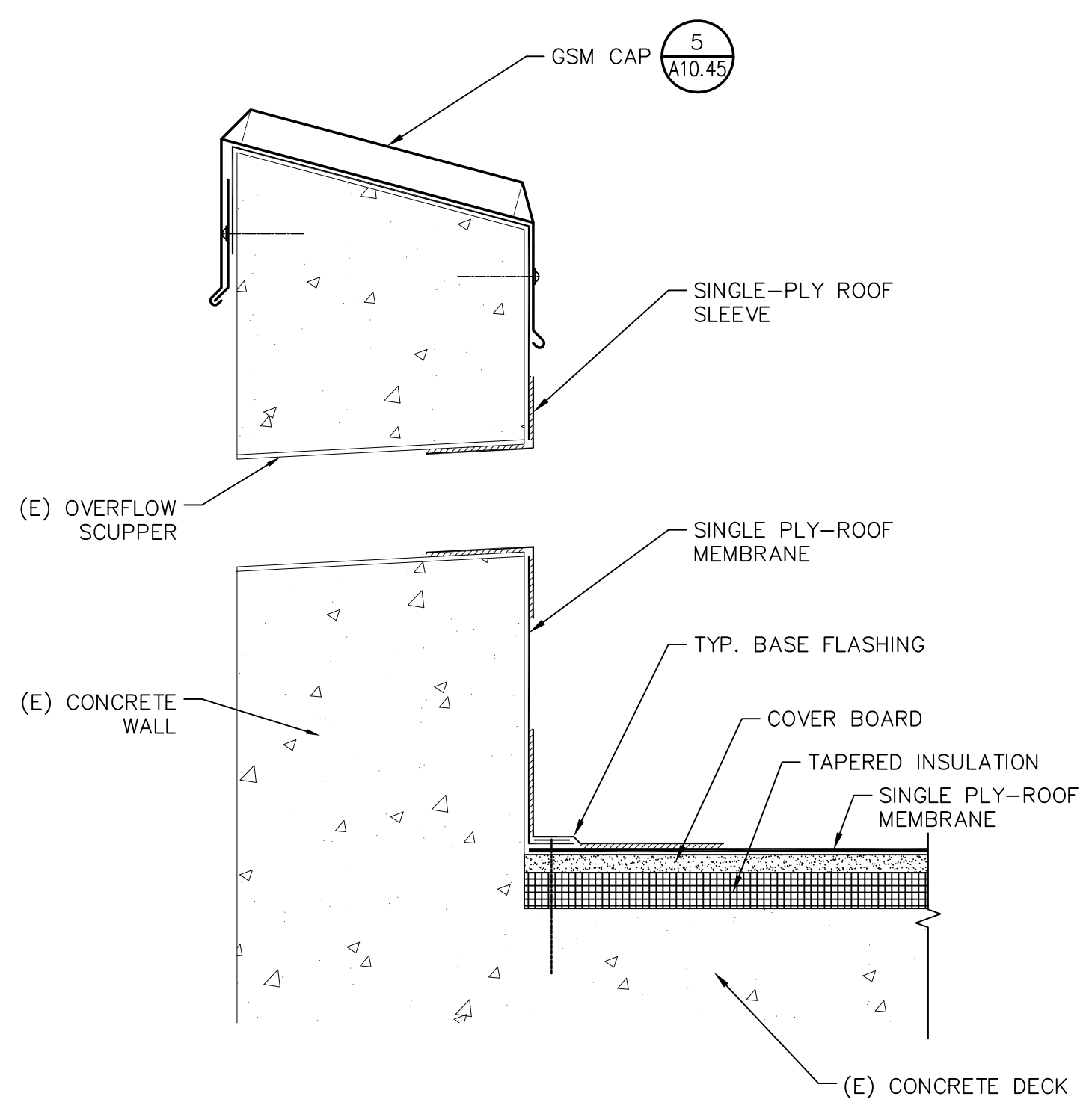

**4** OVERFLOW SCUPPER  
 A10.45 SCALE: NOT TO SCALE

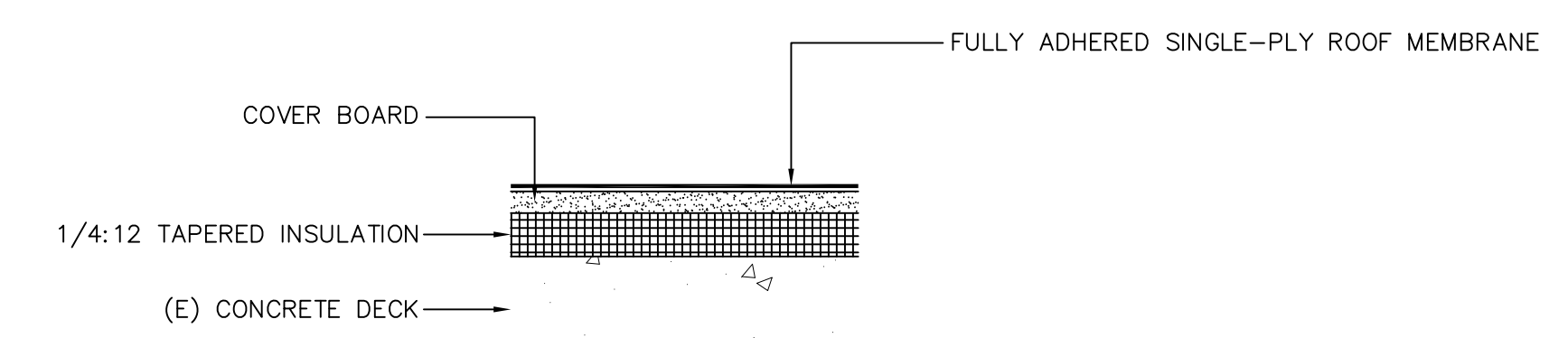

NOTES:  
 (1) THE ABOVE-LISTED ROOF SYSTEM SHALL HAVE A CLASS "A" FIRE RATING (UL REPORT TGFU R1306).

**1** ROOF ASSEMBLIES  
 A10.45 SCALE: NOT TO SCALE

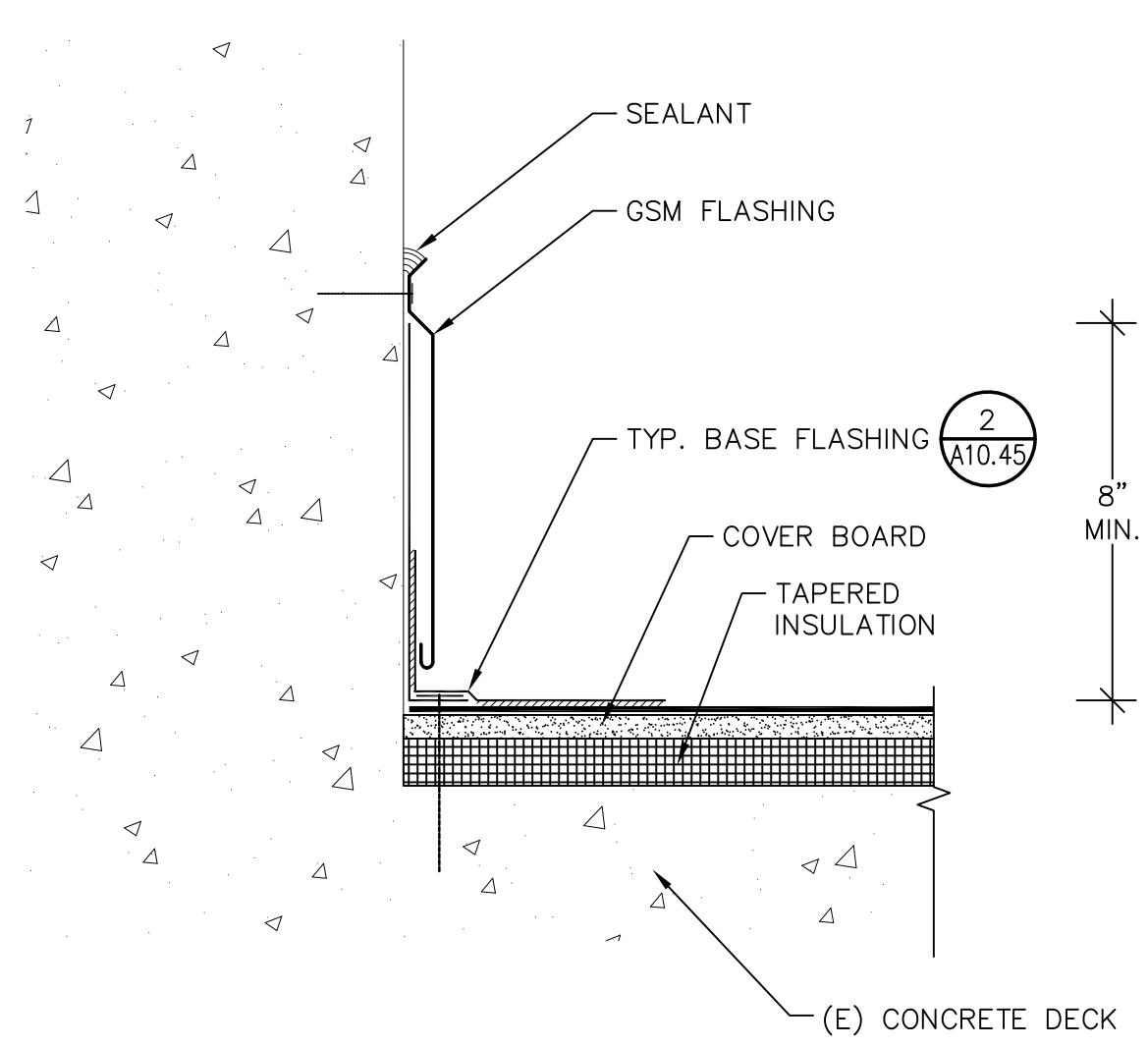

**8** ROOF/WALL  
 A10.45 SCALE: NOT TO SCALE

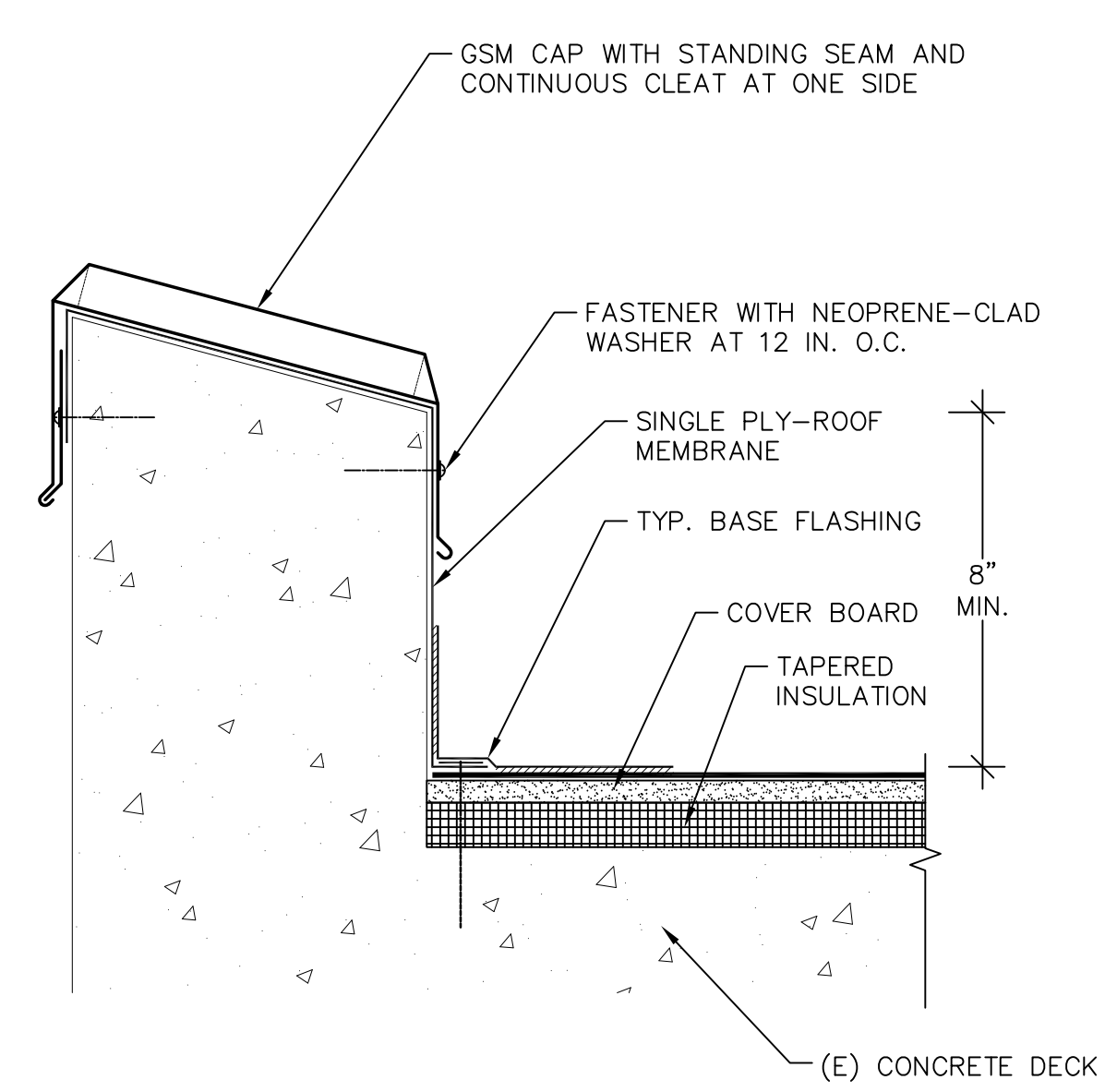

**5** PERIMETER CURB  
 A10.45 SCALE: NOT TO SCALE

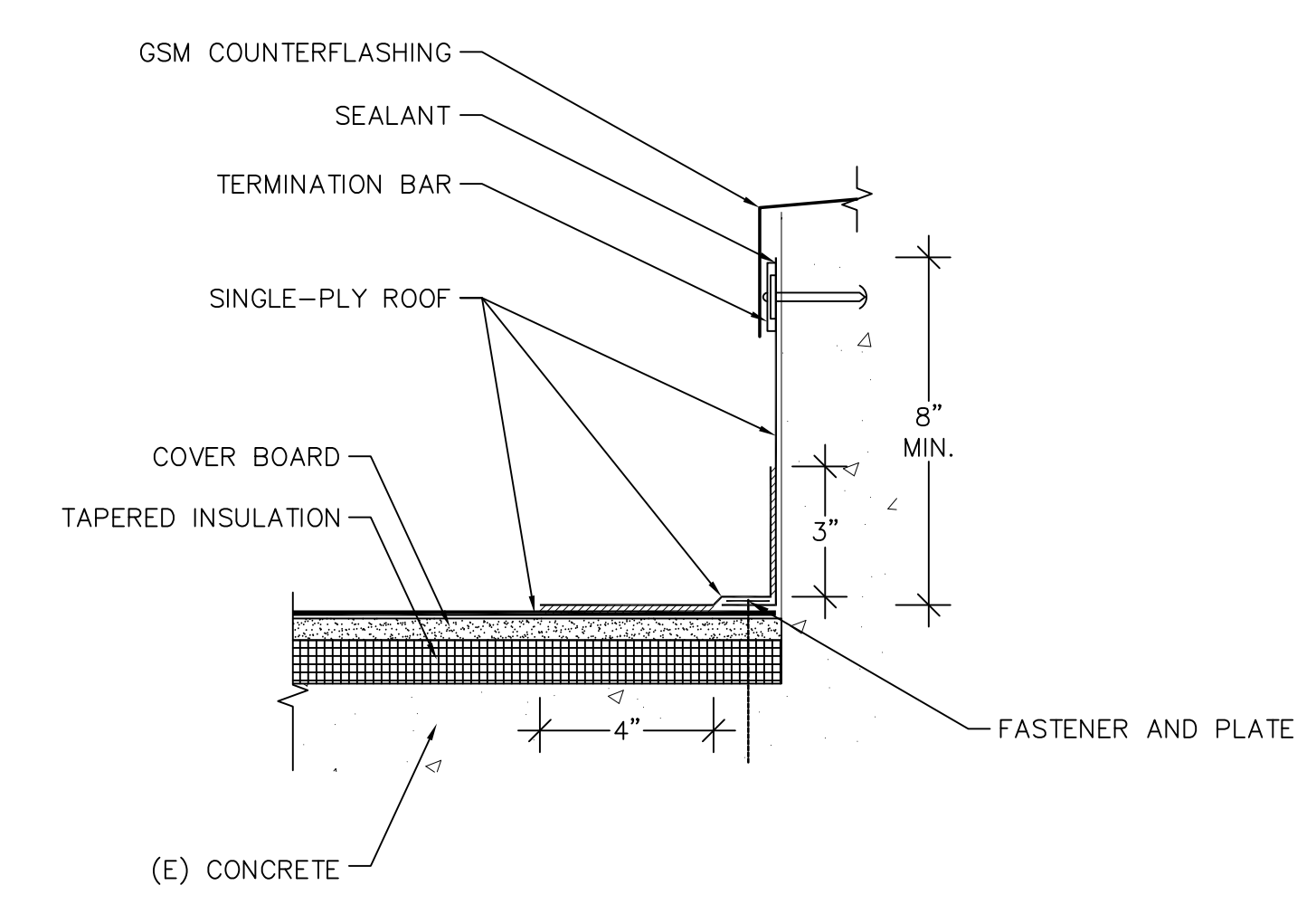

**2** TYPICAL BASE FLASHING  
 A10.45 SCALE: NOT TO SCALE

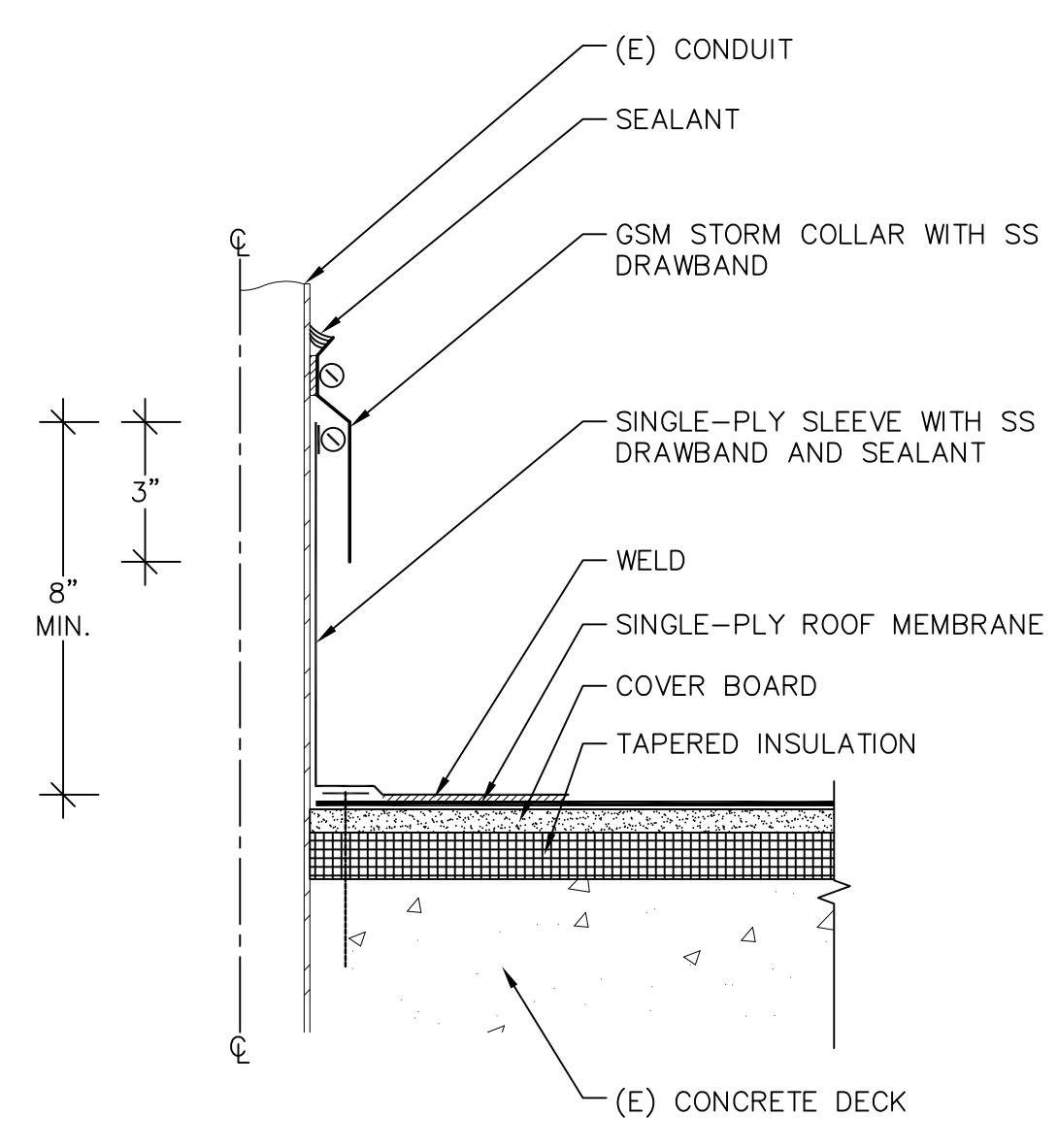

**6** ELECTRICAL CONDUIT  
 A10.45 SCALE: NOT TO SCALE

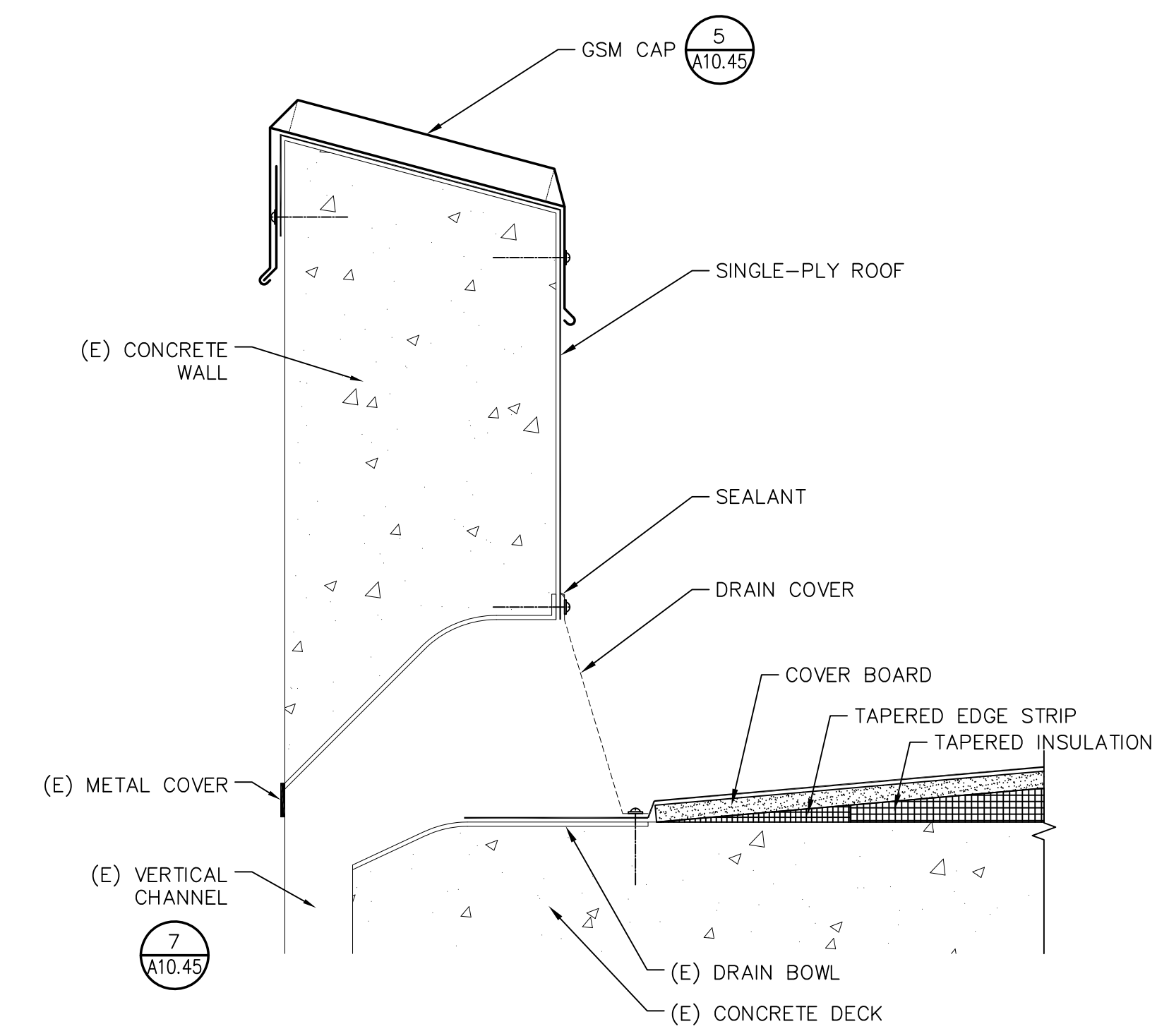

**3** PARAPET ROOF DRAIN  
 A10.45 SCALE: NOT TO SCALE